WEATHER FORECAST

Victoria and Vicinity, and Vancouver and Vicinity—Moderate to fresh southerly winds; partly cloudy and cool, with showers.

Juan de Fuca to Estevan—Moderate to fresh southerly winds; partly cloudy, with showers.

The Daily Colonist.

(ESTABLISHED 1858)

COLONIST TELEPHONES

Advertising ..... Empire 4114
Business Office ..... Empire 4114
Circulation ..... Garden 1812
Job Printing ..... Garden 5241
Editorial Rooms ..... Empire 4111
Social Editor ..... Empire 3311

NO. 217—SEVENTY-SEVENTH YEAR | VICTORIA, BRITISH COLUMBIA, THURSDAY, AUGUST 22, 1935 | EIGHTEEN PAGES

ADVICE FOR VOTERS Premier Pattullo Gives Electors His Opinion on How They Should Exercise Vote—Page 3

ALBERTA GOES TO POLLS Province Is Voting Today for Members of Next Legislature—Page 2

Lower Island *WIN SOFTBALL TILT* Championship Goes to Brunsdon's Boys After Exciting Series—Page 12

NANAIMO FOOTBALL ELEVEN REGISTERS DECISIVE VICTORY

Up-Islanders Even Up Dominion Cup Series by Coming Through With 7-3 Triumph—Waugh Nets Four Goals in Fine Display—Bell, Stewart and Sandland Score

WINNIPEG, Aug. 21 (CP).—Exhibiting a sparkling return to form, Nanaimo, sturdy soccer champions of Western Canada, humbled Montreal Aldred, Eastern titleholders, 7-3, to tie the series in their three-match final for the Dominion Football Association Challenge Trophy. The third game will be played Friday night.

A crowd of 2,000 people saw the Pacific Coast champions show superiority throughout the match, counting three goals in the first half and then getting four more in the second. Aldred counted once in the first half and added two more in the second.

"Daisy" Waugh, fleet centre-forward on the British Columbian squad, supplied the thrills when he scored four of his mates' goals and supplied the pivot-thrust for the majority of Nanaimo's attacking force.

ALDRED HANDICAPPED

Aldred attacked throughout with more method than result, and the score hardly does the Easterners justice for their fine effort. Injuries to Berdell, Larry Fitzpatrick and Fallon, star forwards, also handicapped the Montrealers.

The teams traveled at top speed throughout. Nanaimo opened the scoring early in the first half, but the Eastern attack was always dangerous. Aldred were unlucky when several shots rebounded from the crossbar, or were deflected by the brilliant netminding of Pete Inkster.

Nanaimo assumed the offensive early in the first half when Waugh picked up his rebound to flash the ball past Nelson on a brilliant individual effort. Davie McLean equalized for Aldred minutes later, but the Westerners rallied strongly.

Continued on Page 12, Column 7

LAUNCHES NEW THRIFT DRIVE

Ontario Cabinet Orders Reductions in Three Major Departments

TORONTO, Aug. 21 (CP).—Economy screws, tightened by the Ontario Cabinet in a special session today, squeezed out the Ontario Agricultural Development Board and started a thrift drive which Premier Hepburn said would affect three major departments, health, northern development and relief.

The Agricultural Development Board, thrown entirely into the discard, was organized by the former Drury Government. Provision was made to collect the $49,000,000 invested in farm loans.

Final winding-up of the farm loan business will be made under the direction of James Fraser.

The Premier said the Government was not barring farmers from loans by this action because the Federal Government had stepped into the field. He added that the Government of late had to borrow money to re-loan under the agricultural development scheme.

INSPECTORS DISMISSED

Orders were given to forty-nine inspectors working for the board that their services would be required no longer. Work of the inspectors, one to each $1,000,000 invested in farm loans, had been to inspect farms as loans risks and to work in the collection routine. They cost the Government on an average of $10,000 a month, Mr. Hepburn estimated.

Latest figures showed there were 16,500 farm loans made and more than 500 farms were on the Government's hands.

Mr. Hepburn said it was costing the Government more than 33 1-3 per cent to collect on either the interest or the capital.

FOUR MISSING IN ALASKA AIRPLANE

Five Machines Take to Air in Search for Arthur F. Hines And Three Passengers

DAWSON, Y.T., Aug. 21 (CP).—Five airplanes were combing the air route between here and Fairbanks, Alaska, today for a Service Air Lines plane piloted by Arthur F. Hines, of Fairbanks, unreported since it left here Monday morning with three passengers, Mr. and Mrs. John F. Lonz and Alton Nordale.

Hines took the plane into the air here at 10:30 a.m. Monday but failed to arrive at Fairbanks and it is believed he may have been forced down somewhere in the Tanana Valley. It was last seen flying high over Chicken Creek, Alaska.

OPPOSED TO RECIPROCITY

U.S. Cattlemen Fear Tariffs May Be Lowered on Canadian Animals

WASHINGTON, Aug. 21 (AP).—A group of Western House members, headed by the acting majority leader, Colorado's representative, Edward T. Taylor, plan a conference soon with President Roosevelt in regard to reciprocal trade agreements with Canada and South American countries affecting the livestock industry.

Taylor, as dean of the Western delegation, was asked to make the White House appointment. He said he was hopeful the group could see the President before the week is out.

FEAR IMPORTATIONS

"There is a genuine fear among Western livestock men that these trade agreements will result in an influx of foreign beef and beef products," said Taylor. "We want assurances from the President that the domestic livestock industry will be protected."

Taylor said: "For the first time in years the cattlemen will have an opportunity to make a little money. Drought and other conditions have struck the livestock industry hard, and we want nothing to happen which will jeopardize their chances now."

Secretary of State Cordell Hull has advised Western senators that no programme is planned which will injure the domestic industry, but Taylor said livestock men are still fearful of possibilities from the reciprocal trade agreement policies.

BEE IN AUTO IS CAUSE OF SMASH

Driver Loses Control of Car Fighting Off Insect—Three Persons Are Injured

THREE RIVERS, Que., Aug. 21 (CP).—Three tourists from Webster Grove, Minn., are in hospital here today because a bee flew in the window of their automobile near Yamachiche last night. M. Bier, the driver, lost control of the car when he tried to fight off the bee with his hands. The automobile left the road and plunged over a bank, falling thirty feet into the Aux Glaises River.

Bier was pulled from the car with a broken kneecap and general bruises. Mrs. Bier has a broken finger, several broken teeth and bruises. Their child escaped with nervous shock and light bruises.

Four New Members of Federal Cabinet

Here are the new members of the Federal Cabinet appointed by Prime Minister Bennett, shortly before Canada's seventeenth parliament dissolved. They are, left to right: J. Earl Lawson, Minister of National Revenue; Colonel R. Geary, Minister of Justice; Prime Minister R. B. Bennett; W. G. Ernst, Minister of Fisheries, and W. G. Gobeil, Postmaster-General.

Deal for Mt. Sicker Mines by Britannia Company Arranged

Big Mining Corporation Acquires Option on Consolidated Properties Covering Vancouver Island Mineralized Area—Will Dewater Tyee Claim and Make Exhaustive Exploration

PRESAGING a new interest in mining on Vancouver Island is the announcement that the Britannia Mining & Smelting Company, one of the larger operating companies in British Columbia, has optioned the Tyee Consolidated Mining Company's holdings at Mt. Sicker, and will commence an immediate plan of exploratory development. The Britannia company yesterday completed an arrangement with the Tyee organization by which the Howe Sound concern obtained control of 75 per cent of the Tyee stock.

The deal, which was brought about through the efforts of Alex MacKenzie, who was responsible for consolidating the Mount Sicker properties last year, P. E. Peterson, M.E., and A. B. Christopher, of C. L. Branson, Ltd., was concluded following an examination of the properties by C. V. Brennan, M.E., on behalf of the Britannia Company. It is the intention of the optioning company to immediately dewater the old Tyee workings and conduct a thorough underground examination of the three mines, Tyee, Lenora and Richard III, which, thirty years ago, were all large shippers. If the expectations of remaining values are realized, it is proposed to erect a modern flotation mill on Mount Sicker and develop the properties in a large way.

Continued on Page 2, Column 3

Tattooing Craze Spreads to Fish In Pacific Waters

A FULL-RIGGED sailing vessel on the chest, or entwined hearts and an arrow on the forearm, used to be the marks of a sailor. Presently they may be merely the identification tags on a Pacific halibut. Yesterday the International Fisheries Commission, in advices to the British Columbia Department of Fisheries, drew attention to marked success obtained this year with the tattooing of halibut, in place of the cumbersome tagging system first used to keep track of migration and age-limits on the various halibut banks. No really fancy designs have been attempted yet, it is understood, but tattooing as a means of identification is said to have come up to the mark.

Hurricane Hits Coast Of Mexico

SALINA CRUZ, Mexico, Aug. 21 (AP).—Rail communication between this Southern Pacific Coast port and the rest of the country was interrupted today by a hurricane which caused considerable property damage in the city and surrounding territory.

Streets were under several feet of water. A dredge anchored in the harbor foundered during the storm.

The entire southwestern coast of Mexico, from Acapulco on the north to the Guatemala border, was swept by heavy rains.

MONKEYS LOOSE ON LONG ISLAND

Hunters Trying to Capture 173 That Escaped From Frank Buck's Park

MASSAPEQUA, N.Y., Aug. 21 (AP).—A chattering horde of 173 monkeys swung merrily through the Long Island woods tonight after their escape from Frank Buck's "Jungle" park on Sunrise Highway.

Nassau County police donned stout leather gloves and set out to "bring 'em back alive," since the big game trapper was somewhere on the Pacific returning from Singapore.

MANY JOIN HUNT

Despite warnings that the monkeys scratch and bite with wild abandon when cornered, numerous residents of the vicinity joined in the hunt, lured by offers of cash rewards and season passes to the zoo.

The little creatures swarmed to freedom when one of Buck's employees laid a plank across the moat that surrounds their artifically landscaped park, preparatory to cleaning it out.

Led by a screaming Simian called Capone, who had been regarded as a chronic trouble-maker, 175 members of the long-tailed colony scampered across the plank before startled employees could remove it.

Two of the animals, which were valued at $50 each, were captured, but the others made for the woods on the opposite side of the Long Island railroad tracks.

TERMS SLAYING PERFECT CRIME

Long Beach Police Have No Clues as to Identity of Woman's Killer

LONG BEACH, Cal., Aug. 21 (AP).—The mysterious slaying of Mrs. Gladys Glena Fair, golden-haired employee of the Naval Board of Inspection and Survey, was termed today by Captain of Detectives O. M. Murphy a "perfect crime."

"We have no clues as to the identity of the killer or the motives for his gruesome crime," Captain Murphy said. "We are not able to establish within ten hours the time of the slaying."

SHOT THROUGH HEAD

Mrs. Fair, thirty-four, an employee of the Naval Board for eight years, yesterday was found slain in her apartment. She had been shot through the head. Her body was dragged to the bathroom and dropped over the rim of the tub.

Captain Murphy said they had talked by telephone to the woman's husband in San Francisco, Evan A. Fair, but he was unable to shed any light on the killing. Mrs. Fair had visited with him over the last week-end.

Fifth Settlement in Maritimes Falling Before Forest Fires

Two Large Villages in New Brunswick Threatened With Destruction by Flames—Homes Burned and Timber and Crops Are Destroyed

HALIFAX, Aug. 21 (CP).—Forest fires which wiped out four small settlements in the Maritime Provinces were adding a fifth to their toll today and threatening half a dozen others, including two large villages in New Brunswick.

A total of fifty-four homes had been destroyed besides scores of barns and fishing shacks, thousands of acres of timber and grain crops.

While residents of the New Brunswick villages of Upper Gagetown and Loggieville deserted their homes, flames roared through the Cape Breton fishing settlement of South Head.

OTHER HOMES IN DANGER

Ten cottages, the Anglican Church, the schoolhouse and numerous small buildings had been razed, and although the beleaguered fisherfolk were making a brave stand there appeared to be little hope of saving the other fourteen houses in the path of the fire, which had advanced along a narrow peninsula after laying waste to the settlement of Wadden Cove.

Women and children of both Wadden Cove and South Head were given shelter in the town of Dominion, across the bay, while their men remained in the fire zone with volunteers from nearby communities.

BERRY PICKERS BLAMED

Careless blueberry pickers were believed to have started the conflagration, which destroyed all the possessions of the fisherfolk except boats. Assistance was sought from the Provincial Government last night in a message advising Premier Angus MacDonald of their plight.

Man Used As Rope in Tug-of-War

SEATTLE, Aug. 21 (AP).—A tug-of-war with a man stretched against the outside of an office building between twelfth and eleventh-story windows stopped afternoon shopping crowds today and halted traffic.

The man had tried to leap from the window of a physician's office on the twelfth floor, but his brother-in-law caught him by one foot and held on until help arrived.

A dentist on the eleventh floor, seeing the man's hands hanging down, grasped him by the wrists and tried to pull him in a window.

For several minutes the rescuers struggled before the dentist released his hold and the man was drawn to safety.

Hailstones Break Yorkton Windows

YORKTON, Sask., Aug. 21 (CP).—Windows and skylights were smashed here tonight by hailstones ranging to the size of pigeon eggs. Standing crops and stacked grain in the surrounding district were damaged considerably by the storm, which lasted twenty minutes.

DOMINIONS ARE INFORMED OF GRAVITY OF SITUATION

Full Cabinet Meets Today in London to Discuss Italo-Ethiopian Developments — Opposition Leaders Are Consulted—Great Britain Plans Firm Stand at Geneva

Other Nations Declare Their Attitudes if War Eventuates

By THOMAS T. CHAMPION
Canadian Press Staff Writer

LONDON, Aug. 21 (CP).—The full Cabinet meets in emergency session tomorrow at the unusually early hour of 10 o'clock, indicating that a long and arduous sitting is expected. There is a possibility that the deliberations on British policy in the Italo-Ethiopian crisis may not be completed in a single session.

The Foreign Office in the last twenty-four hours has seen representatives of all the great self-governing Dominions, leaders of the Opposition parties in Parliament and other important political figures, called in to be acquainted with the detailed Governmental view.

The Dominions' representatives who saw Sir Samuel Hoare, Foreign Secretary, and Anthony Eden, Minister for League of Nations Affairs, were not asked to make any special representations to their Dominions. Their action is left to their own discretion.

LEADERS CONSULTED

Also informed of the present critical position, as is usual procedure in circumstances like the present, were Sir Herbert Samuel, leader of the Liberal opposition, and George Lansbury, Official Leader of the Opposition and Labor leader.

Another visitor, David Lloyd George, was invited rather because the Foreign Secretary regards the wartime Prime Minister as an elder statesman with vast experience of European politics, and in preparation for the decisions that must be taken the Government is leaving

Continued on Page 5, Column 3

Escapes Injury When Train Cuts His Car In Half

EVERETT, Aug. 21 (AP).—Fred Irish, eighteen, was wondering today why he was still alive. Late last night a Great Northern passenger train sheared his automobile in two at Heckman's Corner, near Sultan. Half of the car was deposited on one side of the roadbed and the other half, in which Irish was located, thrown on the opposite side of the track. Irish was uninjured, although dazed.

REFUSED TO TAKE CARGO

Coal for Nome Is Held Up At Nanaimo by Strike Action

NANAIMO, Aug. 21.—The Ss. Derblay, of New York, arrived in Nanaimo at 3 o'clock today to take on a cargo of 450 tons of sacked coal for Nome. A Nanaimo crew of twenty-five men put 100 tons aboard when the crew of the Derblay stated they were working behind a picket line and refused to allow further loading. They telegraphed the Seattle branch of the Seamen's Union asking if the cargo was unfair. Up until 11 o'clock tonight no answer had been received and the ship is tied up with Nanaimo loaders ready to complete cargo if permitted.

Local loaders maintain that the cargo is an emergency one. They state that unless the coal is loaded now, Nome and other residents will suffer unnecessarily during the Winter months. They point out that only a few weeks ago the Arthur J. Baldwin took on a cargo of 450 tons here and no objection was made by the unions of the Coast. Today's cargo they claim is only the completion of an order which will supply the North for the Winter.

The crew of Derblay claim that the steamship company knew that there was a strike on in British Columbia and that they were not to be asked to load cargo over a picket line.

Finds Blind Bird Fed by Other Birds

PHILADELPHIA, Aug. 21 (AP).—Police Captain John Rozansky brought a sparrow and a story of charity in a bird community today to the Society for the Prevention of Cruelty to Animals.

Captain Rozansky said he noticed birds on his lawn patiently feeding a full-grown sparrow.

Curious, he approached the flock. All but the sparrow flew away. It hopped across the lawn, struck the wall of the house and then mounted dizzily into a tree.

The next morning the policeman found the sparrow still there. It had no eyes.

HEAT WAVE IN ENGLAND

LONDON, Aug. 21 (CP).—The heat wave spread over England today, with prospects of higher temperatures than yesterday, when the mercury touched 83 degrees in several districts.

Deserters Cross Line From Italy

ZAGREB, Jugoslavia, Aug. 21 (AP).—The newspaper Istra today reported that Italian deserters were arriving daily, sixty-one having found their way to Zagreb. The deserters, the newspaper said, told of food shortages in their home districts in Italy, which they said were caused by military requisitioning of all available supplies.

From Reid, in Upper Austria, came the report of the home-coming of Max Haberle, a South Tyrolean under sentence for desertion from the Italian Army, who had escaped to Austria.

Reaching his home town he told his story to a gathering of his townspeople. As he concluded, he cried: "Down with Mussolini!" and slit his throat with a razor blade. He survived.

THANKSGIVING DATE TO STAND

Minister Says Thursday Selected at Request of Churches

OTTAWA, Aug. 21 (CP).—Opposition to any further change in the date of Thanksgiving Day for this year was expressed by Hon. C. H. Cahan, Secretary of State, today. Churches favored Thursday instead of Monday for the holiday.

The Secretary of State has responsibility for deciding the date. Originally it was fixed for Monday, October 14, but when that was selected as election day, Thanksgiving was moved to October 24, a Thursday.

"For over forty years," Mr. Cahan said in a statement, "Thanksgiving Day was always fixed for a Thursday in October. The day, as the King's proclamation always states, is fixed as 'a day of general thanksgiving to Almighty God' for the blessings with which Canada has been favored during the year.

"In later years the churches of Canada have complained that as a week-end holiday the religious character of Thanksgiving Day has been almost completely lost sight of, and that the day has become one for holiday excursions and frivolous entertainments, which are not consistent with the objects for which the day was originally set aside."

INDIANS JOIN POLICE SEARCH

Intensive Hunt for Bank Robbers Under Way in Bridge River District

GOLDBRIDGE, B.C., Aug. 21 (CP).—Redskins once more took to the Lillooet trails today when a dozen picked men spread out from Pioneer Gold Mine on the heels of two whites who had robbed the Bank of Toronto at Pioneer. Old Chief John Tom, of the Shalalth Indian Reserve, ordered his men to go with the Provincial Police when a request came from Pioneer for the help of the Indians.

Not since the days when Paul Splintium and Moses Paul were sought in these parts for murder has there been such a large-scale man-hunt in the Lillooet district. That was more than twenty years ago and many of the best Indian trackers at Lillooet have grown old or died since then.

KNOW COUNTRY WELL

Young braves, turning out today, displayed keen interest in their task. They know all the hide-outs, deer trails and streams in these hills. They are supported by an extensive force of Provincial Police constables.

Interest in the robbery continues keen. The two men who are wanted are foreigners, not naturalized, known to have police records. They are armed. Indian trackers carry rifles. Most of the provincial force are armed only with revolvers, some rifles being used.

The bank robbery took place yesterday. The bandits escaped with $1,135.

U.S. Neutrality Bill Approved by Senate But Changes Planned

Final Measure May Include Ban on Credits and Loans to Belligerent Nations as Well as on Arms Shipments

WASHINGTON, Aug. 21 (AP).—A plan to modify the Seven-Point Policy-Reversing Neutrality Bill swiftly approved by the Senate today to make it "more flexible" was worked out tonight at a White House conference.

Chairman S. D. McReynolds (D-Tenn.), of the House foreign affairs committee, after his conference with President Roosevelt and State Department officials, said it was his "personal opinion" that final legislation also would include a ban on credits and loans to belligerent nations.

The loan provision was not in the Senate-approved measure.

TO CONSIDER ACTION

After the conference, which Secretary of State Hull and Assistant Secretary R. Walton Moore, of the State Department, also attended, McReynolds called a meeting of his committee for tomorrow to consider action. He predicted that a modified bill would be passed before adjournment.

Continued on Page 3, Column 5

MRS. G. BLACK IS CANDIDATE

Wife of Former Speaker to Run in Yukon as Independent Conservative

DAWSON, Y.T., Aug. 21 (CP).—Mrs. George Black, wife of the former Speaker of the House of Commons, will run in the Yukon in the coming Federal election as an Independent Conservative.

Mrs. Black was chosen some time ago by a Conservative meeting, but on her present visit here she has stated she will carry the designation of Independent Conservative. Hon. George Black, the former Speaker, represented the Yukon in the last Parliament.

J. P. Smith has announced himself as an Independent Liberal candidate. Charles Reid, Vancouver, was chosen as official Liberal candidate by a recent meeting. It is considered doubtful, however, that both men will run.

Alberta Goes to Polls to Select New Legislature

Heavy Vote Is Expected Today as Party Leaders Await Decision—A Total of 240 Candidates Is in the Field for the Sixty-Three Seats in the Prairie Province Legislature

EDMONTON, Aug. 21 (CP).—Campaign speech-making ended tonight, literature was tucked away and the bid of 240 candidates for sixty-three seats in the next Alberta Legislature depended on the support of the electorate on its trail to the polls tomorrow in the eighth Provincial election since Alberta became a province in 1905.

With four parties each having sufficient candidates in the field to take control of the Legislature, voters in the province were faced with the greatest array of nominees in the history of any Western province.

USE TWO SYSTEMS

But exactly when the final fate of the candidates would be known was obscure. More than one count of ballots was expected in most of the fifty-one single-member rural seats and the two six-member urban seats of Edmonton and Calgary. The single transferable vote system of electing representatives is in effect in the rural constituencies and proportional representation will prevail in the urban seats.

Polls in the rural constituencies will close at 6 p.m., M.S.T., and the urban polls will close an hour later, 7 p.m., M.S.T. Immediately the first count of the ballots will be started, and, if the successful candidate cannot then be declared, a count of the second choices will be made.

Most of the rural constituencies have four candidates, with some having five names on the list. Under the single transferable vote, a majority must be attained before a candidate can be declared elected. Thus, polling officers explained, the final result may not be known until all but two candidates have been eliminated.

LENGTHY PROCESS

Polling officers would not hazard a guess as to how many counts would be required in the Edmonton and Calgary constituencies under proportional representation. Twenty-seven candidates have been nominated here and twenty in Calgary. The first count result will disclose the quota required to declare a candidate elected, but several additional counts may be necessary before the new members of the Legislature are decided.

Close observers of the political situation in the province pointed out that the result of the first count of ballots in both rural and urban constituencies might not indicate the successful candidate. Second low candidate might easily elect the candidate standing second, third or fourth at the end of the first count.

With campaigning concluded, party chieftains awaited the result of the polling, and indications from all parts of the province indicated the voting would be heavy. Testing the strength of the United Farmers of Alberta, Government party for the last fourteen years, will be the Liberals, Conservatives, Alberta Social Credit League, and other parties.

PARTY LEADERS

William Aberhart, leader of the Alberta Social Credit League, will not be a candidate, but his party has candidates for all sixty-three seats. Liberals, under W. R. Howson, M.L.A., nominated in sixty-one seats. Premier Reid's U.F.A. Party has nominated in forty-five seats, and the Conservatives, under D. M. Duggan, M.L.A., have thirty-nine candidates in the field. Mr. Duggan and Mr. Howson are candidates in Edmonton, and Premier Reid seeks re-election in a five-cornered fight in Vermilion.

All members of Premier Reid's party, except one, face four or five-cornered fights in their constituencies. Attorney-General J. F. Lymburn is the only U.F.A. candidate nominated in an urban seat, and he is among the twenty-seven candidates nominated in Edmonton. Hon. J. J. MacLellan, Minister of Public Works, faces a three-cornered fight in Taber.

Four-cornered fights are faced by Hon. H. E. Baker, Minister of Education, in Cypress; Hon. Hugh Allen, Minister of Municipal Affairs, in Grand Prairie; Hon. George Hoadley, Minister of Trade and Industry, in Okotoks-High River, and Hon. F. S. Grisdale, Minister of Agriculture, in Olds. Hon. J. Russell Love, Provincial Treasurer, is one of five candidates.

NEED FIXED QUOTA

In the multiple-member urban ridings, a candidate must reach a fixed quota, which is arrived at by dividing the total number of valid votes cast by one more than the number of members to be elected. No quota is necessary under the single transferable ballot. If a rural candidate has a clear majority over all others combined on the "first choice" count, he can be elected.

Under the direction of J. M. Miller, city clerk, a recognized national authority on the "P.R." system, Calgary's experts were ready for the close of the polls. A staff of fifty will handle the Calgary city votes.

First the ballots will be counted for "first choices" at the individual polls by returning officers; then they will be sent to the central compiling office in the City Hall. There a quota will be fixed and "first choices" checked and counted again. Immediately this is completed a "second choice" count will be made and then necessary counts until all six candidates to represent Calgary in the next Legislature are elected.

The first count made at the central office will necessarily be slow, Mr. Miller explained today. There must be a sorting of the ballots and the fixing of the quota. Subsequent counts can be made rapidly.

LATE IN CITIES

The "P.R." staff will work through until the final count is made. In the 1930 election this was not completed in Calgary until 4:45 a.m., more than eight hours after the close of the polls.

With a ballot twenty-five inches long, twenty candidates named on it and a record vote expected, it may be many hours before definite results are known here.

The same system will be followed in Edmonton, the only other multiple-member riding in the province.

In the rural constituencies, a more rapid count will be possible.

GRANDCHILDREN OF KING CELEBRATING

LONDON, Aug. 21 (AP). — Two grandchildren of the King and Queen are celebrating birthdays today.

Princess Margaret Rose, younger daughter of the Duke and Duchess of York, is five years old. The Honorable Gerald Lascelles, younger son of the Princess Royal and the Earl of Harewood, is eleven.

The Queen spent the day with the grandson at Harewood House near Leeds, Yorkshire, and will join the King later at Balmoral, where Princess Margaret is at Glamis Castle.

OGMORE VALE, Wales. — If a movement on foot here materializes, nearly 6,000 Welsh miners, their wives and children, will receive skilled nursing during illness. Each subscriber will pay one penny a week.

British Using New Machine Gun

The Lewis machine gun, known to every man who fought in the late war as the infantry's most deadly weapon, is being replaced in the British army by a Czechoslovakian light machine gun, known as the Bren. The new gun is said to be lighter, more reliable and cheaper. Each gun team comprises three men and four horses. The gun can be fired from a bipod, on a tripod, or from the shoulder like a rifle.

SEEKS SUPPORT OF UNIVERSITY

Chemist Halts Freezing and Reviving Tests to Obtain Sponsorship

HOLLYWOOD Aug. 21 (AP).—Ralph S. Willard, Russian-born chemist, sought the sponsorship of an accredited university today for his experiments in freezing and reviving animals.

He and Dr. C. C. Warh, city humane officer, appeared in disagreement over whether the chemist was halted in the midst of a semi-public demonstration yesterday of the attempted revival of a frozen monkey by the threat of arrest.

After Willard had explained to newspaper men and others, including Caryl Fleming, president of the Pacific Coast Association of Magicians, of his hope to kill certain disease germs by keeping the animal or human victim frozen for a time, he produced the monkey and placed it in a heating cabinet. He said eight to twelve hours would be needed to revive the Simian.

ENDS EXPERIMENT

When about half that time had elapsed he abruptly announced he was facing arrest and disconnected his apparatus, adding that there now was no possibility of reviving the monkey.

"I did not say whether I would or would not make an arrest," said Dr. Warh. "I told him to continue and not let my presence disturb his research."

Willard was not arrested, but the two went to the city attorney's office where Deputy City Attorney Harry Mellon advised the chemist that experiments with animals, under the state law, could be made only with the sponsorship of an accredited university, and required scientific authorities.

After Willard had announced the monkey was dead and hurried away to the city attorney's office, Fleming, the magician, asked if he might inspect the cabinet used by the chemist in the revivification process. Willard's assistants would not permit it.

DEAL FOR MT. SICKER MINES BY BRITANNIA

Continued from Page 1

In addition to the possible ore reserves underground the former ore dumps aggregate 240,000 tons. This, it is asserted, averages better than $4 per ton at present-day values.

IMPORTANT MOVE

The fact that the work done during recent months on Mount Sicker, under the supervision of Mr. Peterson, was sufficient to indicate possibilities attractive enough to cause the Britannia Company to take over the property, is regarded by mining men here as a matter of more than ordinary importance to Vancouver Island. It is also regarded as a justification of the faith of Alex MacKenzie, who last year brought about the consolidation of the various holdings on the mountain in the belief that joint development of the properties by modern methods would result in the return of Mount Sicker to the category of one of the substantial areas of production in British Columbia.

While the old producing mines are well known, there are more than a dozen properties involved in the deal, covering the whole of the mineralized zone on Mount Sicker.

RICH PRODUCERS

Shortly after the turn of the century Mount Sicker came into prominence due to the operations of the Tyee, Lenora and Richard III properties. The two former yielded richly, being separately worked as single claims. Rivalry between the two holding companies prevented economical development such as would have been possible if a co-operative arrangement had been entered into between them. The Tyee could have been worked to advantage through the Lenora ground, but instead of effecting such an agreement, the owners of the two claims went their individual ways. The result was that two smelters were built, one at Crofton to treat the ores from the Lenora, and the other at Ladysmith for the Tyee product; two townsites were laid out, and two transportation systems instituted, the Lenora rock being hauled by railway to Crofton, while that from the Tyee was carried on an aerial tram to the E. & N. siding at Tyee, from where it was freighted to Ladysmith for treatment. Power on the mountain was generated by steam, and it is said that a large force of men had to be continuously employed cutting the 100 cords of wood that was daily consumed for that purpose.

SMELTING PROBLEMS

The ores taken from the two mines and from the Richard III, which was independently operated, were rich in copper and carried a substantial gold content as well as a little silver. But in certain sections of the workings zinc content was considerable, and zinc in any appreciable quantities could not be smelted in the antiquated furnaces at the smelters. As a result of this, it is claimed, portions of the claims where the gold was richer were not developed fully, and still remain to be properly mined.

The proposal to install selective milling equipment on the mountain, operated electrically, from power available a short distance away requiring only a pole line from the high transmission lines at the base of the mountain, will, it is said, offer unique opportunities for profitable recovery of the values believed to exist in the properties.

Alex MacKenzie, last year, set about consolidating all the Mount Sicker claims, and after weeks of effort succeeded in doing so. In the meantime he had interested Mr. Peterson in the project, and he thoroughly satisfied himself as to the possibilities of the area. A company was formed to develop the unified property, and a small crew of men was placed at work. As a result the Britannia Mining & Smelting Company became interested, and Mr. Brennan was successful in concluding an arrangement to give that enterprising concern control under option while extensive exploration was conducted.

THREATS CAUSE APPREHENSION

Anti-Nazi Reprisals Feared in Germany—Town Facing Economic Disaster

BERLIN, Aug. 21 (CP-Havas). — Anti-Nazi reprisals, including the threatened ruin of a factory town by boycotting its products and the beating and disfiguring of a storm trooper, caused apprehension today as reports of active resistance to Nazi measures came from many parts of the Reich.

The town of Pirmasens, Nazi industrial citadel in the Palatinate, was menaced with economic disaster when its great shoe factories received letters from Jewish firms in many parts of Germany canceling orders because of the boycotting of their stores by Nazis.

STORM TROOPER BEATEN

A brown-shirted storm trooper was savagely beaten in the mountain town of Quedlinburg, Prussian Saxony, and his face was burned with vitrol.

Joseph Buerckel, a Nazi chief of the Palatinate and the Saar, called upon all loyal Germans to lend their support to the threatened industries. Local Nazis held a meeting and adopted a resolution reading: "The Jew is brandishing his whip over Pirmasens. He would like to dominate our city, but we warn anyone who menaces our work that we will declare war with knives! From today on we will have nothing to do with Jews."

Awaits Applications For Aid in Removal Of Level Crossings

Railway Board Has Approved Expenditure of $12,500 in British Columbia—Fifteen Requests Granted to Date in Dominion

OTTAWA, Aug. 21 (CP).—With $1,000,000 at its disposal for the elimination of level crossings, the Board of Railway Commissioners is awaiting applications from local authorities for expenditures from the fund, Hon. Hugh Guthrie, chairman of the board, announced today.

As a general rule the board will pay 70 per cent of the cost of crossing elimination out of the fund, leaving 30 per cent to be paid by the Province, municipality or railway interested.

The money was appropriated by Parliament under the Public Works Constitution Act, passed last session. The Governor in council is authorized to determine the amount to be paid from the fund and by railways, provinces and municipalities to the improvement of particular crossings for the protection of motor traffic. All applications so far approved have been on the basis of 70 per cent from the fund.

FIFTEEN ARE APPROVED

"A number of applications have already been received by the board," said Mr. Guthrie, "for expenditures out of this fund, and up to the present time fifteen applications have been approved from various parts of Canada involving an expenditure of $432,000.

By provinces, the applications so far approved are: British Columbia, $12,499; Saskatchewan, $35,486; Ontario, $300,976; Quebec, $4,950; Nova Scotia, $78,922.66.

No applications have yet been received from the provinces of Alberta, Manitoba, New Brunswick or Prince Edward Island.

EXPLAINS PROPOSALS

"The fund was established for the purpose of affording protection to the traveling public, and also for the purpose of providing employment throughout Canada. There are many railway crossings throughout Canada where a moderate expenditure would greatly improve the safety of travelers upon the highways, and municipalities throughout Canada are invited to make application to the Board of Railway Commissioners as soon as possible in respect of dangerous highway crossings under their control.

"As the amount voted by Parliament for the whole of Canada is only $1,000,000, large expenditures for single crossings would soon exhaust the whole fund, but it is considered that expenditures ranging from $2,000 to $10,000 could be made in many parts of Canada, which would add greatly to the safety to travelers upon the highways which are crossed by railways.

"The Board of Railway Commissioners is prepared to consider immediately all applications which may be sent to it either by Provincial Governments, or by municipalities throughout Canada."

SAYS BRITAIN ROBBED JEWS

Zionist Leader Accuses Government of Juggling Palestine Quota

LUCERNE, Switzerland, Aug. 21 (AP). — David Ben-Gurion, veteran Palestine Labor leader, accused the British Government today of having "committed robbery" by artificially cutting the immigration quota of Jews seeking to enter Palestine.

In a speech to the nineteenth biennial World Zionist Congress, Ben-Gurion was quoted by the Jewish Telegraphic Agency as declaring:

"We must complain to the world from here that despite the sympathetic interest of the Palestine High Commissioner, the mandatory power has robbed us, nevertheless, in these difficult years of oppression for world Jewry, of justified immigration possibilities and of thousands of Jewish laborers who might have been employed on public works, by raising artificial immigration barriers."

ATTACKS GERMANY

The speaker likened present conditions in Germany to the Spanish Inquisition. He urged settlement of 1,000,000 Jewish families in Palestine, asserting that Jewry's hope today lies in Zionism.

Dr. Chaim Weizmann, scientist and former president of the world Zionist organization, who has been the centre of bitter controversy in the Zionist movement for the four years since he resigned his titular leadership, was elected president of the congress.

PONS IS INSTALLED AS ECUADORAN HEAD

QUITO, Ecuador, Aug. 21 (AP).—Ecuador appeared orderly tonight after Antonio Pons, former Premier, was installed as president succeeding Jose M. Velasco Ibarra, president yesterday and prisoner today.

The army installed Pons as president. He had resigned his former office when he learned of Velasco Ibarra's alleged attempt to install himself as dictator.

GERMAN PRIEST FINED AND SENT TO PRISON

BERLIN, Aug. 21 (CP-Havas). — The Catholic parish priest at Gleiwitz, Silesia, was sent to prison today for two months and fined $200 for having advised one of his parishioners not to send his son to do the Nazi Party's "landjahr"—a year of farm work. His reason, he said, was that the children were unable to carry out properly their religious duties.

Damaging Fire in Swiss Consulate

MUNICH, Aug. 21 (AP).—Fire, extinguished after destroying the upper part of the Swiss Consulate today caused injury to fifteen persons and property damage of $100,000.

Twelve firemen were taken to the hospital suffering from smoke poisoning.

ARRESTED FOR ANCIENT CRIME

Missouri Man Confesses to Killing Boy Twenty-Seven Years Ago

POPLAR BLUFF, Mo., Aug. 21 (AP). "Talking relatives" robbed Oscar Prince of his twenty-seven-year-old secret and led to his arrest for a killing that happened in 1908, his captor said today.

Prince, fifty-two, who came to Carter County, Mo., twenty-two years ago as Oscar Parkison, and became a prosperous, respected farmer, was arrested yesterday by Sheriff C. D. McKinney and turned over to Kentucky authorities. They hold a warrant charging him with killing Ira Isom, sixteen, at Crockett, Ky., twenty-seven years ago.

OVERHEARS CONVERSATION

The sheriff today said he had overheard a conversation between two farmers and that one of them said Parkison "had killed a man back in Kentucky and nothing had ever been done about it."

With the meagre information, the sheriff gradually unravelled the past of "Parkison." The sheriff said "Prince had worried lots about the crime. He appeared relieved considerably after he confessed."

First Girl: The forewoman claims to be thirty-eight, but I think she's older, don't you?

Second Girl: Say, if the right number of candles were lit on that dame's birthday cake, the heat would set off the automatic sprinkler.

B.M. Clarke
711 YATES STREET
GRESHAM HOSE, No. 111
Semi-Service Weight
Full Fashioned
New Popular Shades
69c
Prevent Forest Fires—It Pays

SALE
Extra Liberal Trade-In Allowance On Your Old Radio
ON THE NEW 1935 ALL-WAVE
General Electric
Prices from $69.50
JAMESON'S ELECTRICAL LTD.
1121 Douglas E 1171

MILLWOOD
Order Your Winter Wood NOW.
GUARANTEED NO. 1 FIR
$3.00 per Cord
LEMON GONNASON LTD. CO.—E 7141
G. BARKNETT, Distributor—G 2647

LIP-READING
Private Lessons by Appointment
DAY Trial Lessons Free NIGHT
B. S. H. TYE
Muller-Walls Teacher's Certificate
2631 Douglas Street
Phone G 7107: Evening E 9878

Safe Speedy Relief from NEURITIS
Poisons along nerve courses are what cause you such pain. This is corrected by T-R-C's TEMPLETON'S RHEUMATIC CAPSULES
50c and $1 at all druggists

You can afford to wear and dirty clothes. You can afford to get something better than a scrub board to wash them with.
The Beatty Washer Store
1609 Douglas St. Phone G 7511

SAVE!
On Your Dental Work
Dental Plates and Bridgework direct from our own laboratories to you. One-day service to out-of-town patients.
DR. E. S. TAIT
707 YATES STREET PHONE E 1813
"Service and Value"

Cook With Oil
See the new enamel-finished "Century" Oil Range. Complete with burner, $145, on easy terms. Liberal allowance for your coal range.
HATT'S HARDWARE

BATCHELOR'S STORES
POPULAR CASH—1317 DOUGLAS STREET—E 2431
SELF SERVICE ..... DOUGLAS STREET
THURSDAY SPECIALS

POSTUM (Instant)	Per Tin 44¢
HAPPY VALE CATSUP	2 Tins for 19¢
SESQUI MATCHES	Per Doz. 19¢
BONELESS CHICKEN, AYLMER	Per Tin 25¢
EUREKA BLEACH	Per Bot. 9¢
MALT VINEGAR (Own Container)	Per Gal. 65¢

ERNIE ENERGY

ERNIE IS SPEEDY BECAUSE — THERE IS MORE ENERGY AND BETTER BALANCED NOURISHMENT IN FOUR HEAPING TEASPOONS OF GRAPE-NUTS WITH MILK THAN THERE IS IN A SERVING OF STEAK!

And yet the wonderful nourishment in Grape-Nuts isn't half the story. Millions say that the nut-sweet Grape-Nuts taste is their favourite flavour. And Grape-Nuts is specially prepared for easy digestion. Costs only about one cent per serving. Your grocer has it. Get a package to-day.

MADE IN CANADA
Grape-Nuts

Premier Pattullo Advises Electors On Duty at Polls

Distribution of Wealth, Lowered Tariffs, Works Programme, Unemployment Insurance and Other Aims of National Liberal Leader

"AS Premier of the Province supported by a Government and Legislature responsible to the people of the Province, I feel it is my duty to outline the course which I think it wise and prudent that the people should follow in this election," Hon. T. D. Pattullo said in the course of the fifth of a series of radio speeches he delivered last evening over a British Columbia broadcast network. The Premier advised the people to vote Liberal at the coming Federal test.

The Premier spoke at length on what he said would be done by the Rt. Hon. W. L. Mackenzie King, if the Liberal leader were returned to power.

Mr. King, he said, had committed himself to a works programme; an unemployment commission; to readjustment of tariff and freight rates; to extension of foreign trade; to revise the British North America Act; to "amendment" of market-control laws; to effect "a fair and just distribution of wealth"; national absorption of the Bank of Canada; creation of an investment board to supervise stock sales; support national unemployment insurance; preserve the identity of the Canadian National Railways, and other things.

WHERE INTERESTS LIE

"Without speaking specifically of other policies enunciated by Mr. King in recent addresses, is it not absolutely clear from what I have already enumerated that the interests of British Columbia lie in sending a solid representation in support of the new administration?" the Premier asked.

Other policies which had been enumerated by the Federal Liberal leader, of course, included preservation of the rights of Parliament to Parliament; abolition of law-making by decree; and less interference with private business. The Premier, however, did not touch specifically on these points.

Of the British Columbia Government's own aims he said the ministry desired to dispose of the Pacific Great Eastern Railway; to obtain assistance to open up the north of the Province, and to secure from the Dominion "sufficient sources of revenue" to enable both the Province and the municipalities to carry on properly.

SUFFICIENT REVENUES

"It is essential, in particular, that the financial sections of the British North America Act shall come under review," the Premier declared. "Our Province proposes to insist that sufficient sources of revenue shall be allocated to the provinces to enable both the provinces and the municipalities within the provinces to properly carry on."

The Premier rehearsed what had been said by him before about British Columbia's trade balance, in relation to world business and domestic markets, and closed with a straight appeal for election of a Liberal Government at Ottawa on October 14.

TRUCK DRIVERS MEETING

The truck drivers and helpers of the city and district will hold a meeting in the Trades and Labor Hall, Broughton and Government Streets, this evening at 8 o'clock. The executive expect a good attendance and any drivers or swampers wishing to join will be welcomed at the meeting.

SERVICE

A thoughtful appreciation of the urgent need for your prescription—it's prompt delivery.

The Prescription Chemists

BROAD AT FORT — McGill & Orme LIMITED — PHONE GARDEN 1196

SCOTSMEN SHOW LOVE OF MUSIC

Burns Club Programme Attracts Record Crowd To Show Boat

Scots folk of the community last evening turned out in full force to hear the Show Boat programme sponsored by the Victoria Burns Club. It was the largest audience, and a generous collection was made toward the prizes to be given in connection with the Highland games on Saturday.

Enthusiasm ran to a high pitch under the influence of kilts, plaids, bagpipes, Highland dances, and concentrated Caledonian sentiment, as expressed in familiar Scottish melodies for voice or instrument. The Scots burr was heard on all sides, whether from the lips of the affable bonnetted chairman, Robert Smith; in the accents of the singers on the Show Boat, or from the audience itself as it joined in the community singing: "End of the Road" and "Annie Laurie."

BEST ARTISTS

Popular artists gave a popular programme. J. Matheson opened by singing "Blue Bonnets." Vocal numbers that followed, all favorites, were: "Calleroo" and "Land of Heart's Desire," sung by Miss Isabelle Crawford; "Melville Castle" and "Afton Water," Robert Morrison; "Caller Herrin'" and "Leesie Lindsay," Mrs. Bertram Mayall; "Banks and Braes" and "Eriskay Love Lilt," Mrs. Florence Gunn; "End of the Road" and "Hail Caledonia," George Gray.

The instrumental part of the entertainment was furnished by James Mossop, cornetist, playing "Lassie o' Mine" and "Annie Laurie." Miss Lillian Grant played the Prince of Wales' composition, "Mallorcha," which was received with enthusiastic applause, and E. A. Cartwright, violinist, twice played arrangements of familiar Scottish airs. Occasionally the audience took up the melodies, notably when "Auld Lang Syne" was played.

HIGHLAND DANCES

The Highland dances were also much applauded, a spirited group of twelve girls giving the Highland fling in the first part of the entertainment, and four of the larger girls giving an animated version of the reel o' Tulloch later on to pipe music by Piper Ian Duncan.

Miss Jessie Smith, A.T.C.M., played the accompaniments for the singers and violinist.

Magistrate at Willesden: It is not legal. It is common sense.

Every Morn Since 1858

This "hobo" apparently knows a good thing when he sees it. Judging from the photograph he's perfectly content, although he may have "shot" his last nickle for the last news. This burlesque picture was taken by N. E. Fell, 2580 Blackwood Avenue, and was awarded an honorable mention in the July Amateur Snapshot Contest conducted by The Daily Colonist.

TERRIER ON WAY TO BAFFIN LAND HOME

WINNIPEG, Aug. 21 (C). — H. Thom, in Baffin Land, wanted a pet for his wife. It was on its way to him today, a spunky six-months-old wire-haired terrier, born and raised here. It probably will be the "furthest north" dog of its kind when it arrives.

Scotch Dog Arrives to Enter Name

Aberdeen terriers are said to be gifted with more than the average amount of canine intelligence. Here is a story to prove it.

Yesterday afternoon a small doggie of the breed crept into the Tourist Trade Development Association office, and attempted to climb upon the desk where Donald MacMurchie and Frank Bickford were registering entrants for the Highland Games. There was no class for the Scottie, so he dejectedly flopped on the floor and went to sleep.

There was not a sound or movement out of the Aberdeen until Robert Smith and Duncan MacBride arrived and started a conversation in broad Scotch. The dog pricked up his ears and immediately came to life. He evidently recognized the Scotch accent. When they left he retired under a table with his tail between his legs.

U.S. NEUTRALITY BILL APPROVED BY SENATE

Continued from Page 1

As they left the White House, the conferees left no doubt that removal of the mandatory provisions imposed by the Senate, would be sought.

The Senate resolution encompassed a mandatory ban on arms shipments to belligerents, and authority for the President to prohibit American citizens traveling on ships of belligerent nations except "at their own risk." Both provisions departed from previous neutrality policies.

DISCRETIONARY POWER

McReynolds, Hull and Moore all have advocated giving some discretionary power to the President, and it was indicated that the final bill would lay down few ironclad rules.

Referring particularly to the mandatory ban on arms shipments, McReynolds predicted a "compromise" would be worked out. Pressed for an explanation, he said:

"I'll tell you after the committee meets tomorrow."

As they left the White House, all three participants in the discussion with Mr. Roosevelt expressed confidence that a satisfactory measure would be worked out before adjournment.

With the dark days of 1917 in mind, the Senate passed with only brief debate a resolution encompassing a mandatory ban on arms shipments to belligerents, and a declaration that Americans would travel on belligerent vessels "at their own risk." Both provisions departed from previous neutrality policies.

MUNITIONS LICENCES

The resolution also would provide for the first time Federal licensing of munitions manufacturers and exporters. This would be made a permanent policy.

House action was uncertain because of opposition to the Senate's mandatory ar embargo feature, although nine representatives assured President Roosevelt of favorable action if a vote could be had before adjournment.

With high Government officials maintaining an intensely watchful attitude and denying that Great Britain had asked the United States to restate its policies in connection with existing developments, the Senate was stirred into action by the closeness of adjournment and filibuster threats. The resolution was adopted after only perfunctory debate and without a record vote.

NEW PLANE FOOL-PROOF

"Arrowplane" Needs Little Attention From Pilot At Controls

(By STEPHEN J. McDONOUGH)

WASHINGTON, Aug. 21 (AP).—Flying in the newest of the Bureau of Air Commerce "flivver" planes is like riding a bicycle.

A Great War pilot once said that he could take anyone with sufficient sense of balance to dance well and make a pilot of him. That statement came home forcibly when, 1,500 feet in the air in the new bat-like "arrowplane," Lynn Juleson, veteran Air Lines and Bureau pilot, released the controls and said calmly, "take her over."

Conscious of my very few hours in the air, always as a passenger, I pulled and pushed on the stick, timidly trying the feel of the ship.

BANKING IS AUTOMATIC

It answered readily and smoothly. Slight pressure on the foot pedals turned her, the banking being automatic. In either wide turns or cramped short reversals with the plane standing almost on the wing tip, she moved steadily and unwaveringly.

The feeling of superiority generated as we cruised along at ninety miles an hour over Washington was short-lived, however.

"Take your hand off the stick," Juleson said.

I expected the plane to go into a dive, but the steady, even progress continued without a waver of the altimeter needle. "Now take your feet off the rudder," he ordered.

Still the ship flew on as smoothly as before. Apparently it would have gone on until the gas gave out and then landed itself.

PASSES ANOTHER TEST

A little later, evidently to prove that the ship would not spin, Juleson put it over the Capitol and pointed one wing tip exactly over the tip of the bronze Statute of Freedom on the dome. Around and around like a top we went, with that point the centre of the circle.

Another ship would probably have nosed downward in a spin, but the "flivver" kept its altitude without a falter. That feature alone is a strong recommendation of the plane for the layman-pilot.

COMPENSATION UNDER REVIEW

President of Bar Association Says Compensation Act Is Despotic

The Workmen's Compensation Act was criticized by Frank Higgins, K.C., president of the Victoria Bar Association, in a short address delivered last evening before the Victoria and District Trades and Labor Council.

"The Workmen's Compensation Act is a form of vicious despotism, because there is no right of appeal," declared Mr. Higgins. "Here we are as a bar association clamoring to help the poor, but we are blocked. The Compensation Board will not give us access to records of cases," he added.

Fear that there would be excessive costs of litigation caused the Workmen's Compensation Act to be drawn up with no provisions for an appeal, Mr. Higgins asserted. Every enlightened country in the world, with the exception of Canada and South America, carried appeal provisions in their industrial protection acts, he said.

INDEPENDENT BODY

Mr. Higgins advocated an independent tribunal to deal with appeals. He assured members of the council that costs of litigation would be reasonable if an appeal provision were placed in the act.

Robert D. Harvey, another member of the legal profession, said he believed that there should be a clause in the Workmen's Compensation Act allowing payments to workmen even though contributory negligence was proven. He maintained applicants for compensation should be allowed to go to the courts of the land if they felt treatment of the board was grossly unfair.

Mr. Higgins offered to appoint a committee from members of the Victoria Bar Association to meet with one from the Victoria and District Trades and Labor Council with the object of discussing changes necessary in the Workmen's Compensation Act. Members of the council decided to discuss the matter further at the next meeting.

EVANS IS RELEASED FROM JAIL ON BAIL

REGINA, Aug. 21 (C). — Arthur Evans, relief strike leader, today was released on $10,000 bail. Evans has been in Regina jail for fifty-two days. He was arrested on Dominion Day, at the time of fatal riots which started in Regina market square.

Nine bondsmen provided securities for the strike leader, who faces charges of being an officer and member of an unlawful association.

MAN BADLY HURT IN FRACAS AT DUNCAN

DUNCAN, Aug. 21.—Trouble apparently arising out of the longshoremen's strike at Chemainus, developed into a fight on Station Street, in front of the Capitol Theatre here, last night. One man, said to be a strike-breaker, was badly beaten, and six men will appear in court on Friday in connection with charges arising out of the affray.

ESTABLISHED 1901

Angus Campbell & Co Ltd
1008 GOVERNMENT ST.

TREAT YOURSELF TO A NEW

FALL FELT HAT

THREE HUNDRED TO CHOOSE FROM — $1.95 TO $5.00

The latest models, including forward brims, halos and off-the-face types. Sports or dressy styles to match early Autumn costumes. Specially priced at $1.95 to $5.00

- BLACK
- BROWN
- NAVY
- GREEN
- BURGUNDY
- LONDON MIST

All Head Sizes

August Furniture Sale

Extraordinary Value!

A "SIMMONS" SPRING-FILLED MATTRESS.
August Sale $14.90

You Have Never Known Perfect Sleep Comfort Until You Have Slept on a Spring-Filled Mattress.

- Full of soft springs, yielding to every curve of the body.
- Fits the body, enabling the spine to lie straight; getting almost nerve rest.
- Heavily padded top and bottom with layers of thick felt.
- Smartly covered in strong English tick.

Standard Furniture Co.
Furniture Specialists — 737 Yates

Obituary

LE MARQUAND—The funeral of Mrs. Gertrude Le Marquand, who passed away at the Royal Jubilee Hospital on August 18, took place yesterday afternoon. Pastor W. R. Foulston conducted the service, during which Mrs. W. R. Foulston and Mrs. C. A. Williams rendered a duet, "No Disappointment in Heaven," and the hymns "Abide With Me" and "Lead, Kindly Light" were sung. Relatives and many friends were present, and the casket was surrounded with many beautiful floral tributes. The following acted as pallbearers: Thomas Scott, H. W. Dutton, George S. Wenden, R. E. Robinson, Mark Courser and J. Jewkes. Burial was in Ross Bay Cemetery.

SEDDON — Funeral services for Mrs. Beatrice Susan Seddon, of 819 Cook Street, who passed away in the Jubilee Hospital on Monday, will be held from the Sands Funeral Chapel this afternoon at 1:30 o'clock. Dean Quainton will officiate and interment will be in Royal Oak Burial Park.

PEARCE—The death occurred in this city yesterday of Jeremiah Pearce, of 948 Tolmie Avenue, in his ninety-third year. He was born in Crewkerne, Somersetshire, England, and had been living in Victoria for the past thirty-three years. He is survived by two sons, James and William, both in Victoria, and one sister, Mrs. W. Kelly, in England. The remains are resting in Hayward's B.C. Funeral Chapel, from where the funeral will be held on Saturday at 3:30 p.m. and interment will be made in the family plot in Ross Bay Cemetery.

McPHEE — There passed away suddenly in Victoria on August 18, Donald Alexander McPhee, of Cordova Bay, aged sixty-four years. He was born in Ontario and had been resident in this province for forty-four years. He was a timber cruiser in the employ of the E. & N. Railway Company. He is survived by three sisters, Misses Edna and Mary McPhee, Cranbrook, and Mrs. Gorin, Ontario, and three brothers, Herbert, B., and Clifford McPhee, of Cranbrook. The funeral service will be held in Hayward's B.C. Funeral Chapel on Friday at 2 p.m. and interment will be in Royal Oak Burial Park.

ATKINSON—Funeral services for Harvey Atkinson, K.C., who passed away in this city Monday evening, will be held this afternoon at 3 o'clock from the S. J. Curry & Son Funeral Home. Rev. E. F. Church will officiate and the remains will be laid at rest in the family plot in Ross Bay Cemetery. It is requested that no flowers be sent.

TUCKEY — Funeral services for Mrs. Amy Warren Tuckey, who passed away in this city on Monday, will be held this afternoon at 2 o'clock from the parlors of the S. J. Curry & Son Funeral Home. Rev. F. Comley will officiate, after which the remains will be forwarded to Seattle for cremation.

See Friday's Colonist for

WEEK-END SPECIALS

PIGGLY WIGGLY (Canadian) Limited
SIX STORES TO SERVE YOU

FISHERMAN SUFFERS TWO BROKEN LEGS

MISSION, B.C., Aug. 21 (C).—Henry Edwards, Hatzic fisherman, was in the hospital here today with two broken legs suffered at the Fraser Logging Company's log dump when a log allegedly jumped the gap between a boom and the dump and struck him above the ankles.

"I'LL SHOW *YOU* Proof... OF LONG MILEAGE!"

"The thing you motorists want in a tire is long service. You want your tires to stand up to the hardest kinds of driving. So, before you buy a tire from me I'm going to give you proof that Goodyear tires have long life built right into them.

"Look at the 'footprint' of a two-year-old Goodyear tire. Plenty of non-skid tread there . . . lots of mileage in that tire yet.

"For the past few weeks I have been 'footprinting' plenty of Goodyear tires . . . owned by motorists right in your neighborhood.

"Come in and see them. You'll get proof of Goodyear's good service . . . and economical service.

"And, if you're a Goodyear owner drop in and let me 'footprint' your tires . . . it takes just two or three minutes to do it and it's an interesting operation."

You have a choice of Six Goodyear Tires

Choose the low-priced Speedway, the medium-priced Pathfinder, or the famous G3 All-Weather. Each one is made in regular 4-Ply and heavy duty 6-Ply types . . . and guaranteed! New reduced prices on all Goodyear Tires.

Get proof of long-life before you buy

Your nearby Goodyear dealer will show you the "crepe paper" test. It proves the road-gripping, non-skid qualities of Goodyear's famous diamond tread. Even after long and strenuous service this tread still remains, as proven by thousands of Goodyear "footprints."

7C

GOODYEAR SELECTED DEALER

The Daily Colonist

Established 1858

The Colonist Printing and Publishing Company, Limited Liability

J. L. Talt, Managing-Director

Subscription Rates by Carrier and by Mail in Districts Contiguous to Victoria, Served by Colonist City Carriers:

Yearly	$12.00
Monthly	1.00

All subscription rates payable in advance. Mail subscribers are requested to make all remittances direct to The Daily Colonist.

Subscribers in ordering change of address should be particular to give both old and new address.

Subscription Rates by Mail:

To Canada, Great Britain, the United States and Mexico, except districts as above:

Yearly	$6.00
Half-Yearly	3.00
Quarterly	1.50

Thursday, August 22, 1935

CANADA'S WHEAT PROBLEM

At the end of the crop year (July 31) Canada had a wheat carryover of 203,231,000 bushels. This is held by an agency backed by the country's credit, which is equivalent to saying that everyone who pays taxes is an investor in wheat. The wheat was purchased from the farmers at prices greater than the prices ruling at present, so that the wheat must be sold at a loss now or else there must be an interval until prices rise. Through the policy of the Government the farmers were prevented from reaching desperate straits, and at the same time a good deal of extra purchasing power was made available which benefitted Canada as a whole.

The problem now is to dispose of the wheat and to devise a policy whereby the Government will not have to go on buying it from the farmers at prices higher than can be realized in the open market. That is the task of the new Grain Board. The wheat cannot be dumped on the world markets. That would be a policy of what Mr. R. B. Bennett calls "fire sale" prices, which would inevitably lead to the collapse of wheat prices everywhere. In that case the last state of the wheat industry in this country would be worse than the first. A way must be discovered by which an end can be put to the subsidizing of farmers. That may be achieved by means beyond the control of governments (such as a world wheat shortage). Unless, however, there is, because of climatic or other conditions, a demand such as does not exist at the moment, the prospects of the disposal of Canada's carryover do not appear bright. The new Grain Board will be tested by its ability as a selling agency, and it will stand or fail by this trial.

EXPORTS TO UNITED KINGDOM

Canada's place in the British market is now well established and has been fostered to a great degree by the terms of the Ottawa Agreement. It is that Agreement, and similar ones with other parts of the Empire, that is the outstanding achievement to the credit of the Bennett Government. The record, so far as exports to Great Britain are concerned, is an imposing one and one also that is steadily progressive. It may be that in some respects the Agreement wants revision; in the main, however, and so far as its principles are concerned, it has been of the highest value to this country in the matter of trade development.

For the first six months of the present year, according to the Dominion Bureau of Statistics, Canada took first place in exports of wheat to the United Kingdom, shipments in that period totaling 16,214,262 cwt. She was first also in oats with shipments of 1,453,938 cwt., and third in barley with 561,194 cwt. Canada was first in wheat flour with 1,946,346 cwt., and second in total grain and flour with a value of £7,787,902. She was second also in cattle with 6,124 head, and second in bacon with 535,918 cwt. Of hams, Canada sent 104,981 cwt. to the United Kingdom, the second largest shipment from any country, and she was fifth in cheese with 22,127 cwt. The total value of dairy products shipped from Canada to the United Kingdom in the first six months of the year was £179,224.

In apples, Canada was the second largest shipper to the United Kingdom, sending 900,867 cwt. during the first six months of the year, and she stood fourth in canned salmon with 40,254 cwt. She was first in lobsters with 9,753 cwt. Canada was second in unmanufactured tobacco with 5,984,714 pounds, and first in copper ore with 8,723 tons. Canada's exports of wood and timber to the United Kingdom in the six months under review were valued at £1,900,696, and in these she was second only to the United States. She was second also in hides and skins with a value of £918,851, and second in unwrought copper with 26,879 tons. She was first in copper rods and sections, wire, etc., with 90,339 cwt., and second in pig lead with 47,292 tons. She was first in crude zinc with 48,222 tons, and first in the total of non-ferrous metals and manufactures with a value of £3,139,484. She was third in machinery with a value of £418,369, and fourth in the total manufactures of wood and timber with a value of £280,709. Canada was first in patent leather with 6,288 cwt., and second in newsprint with 783,788 cwt. She was fourth in the total of paper with a value of £693,611, and first in rubber manufactures with a value of £287,978.

A MATTER OF HISTORY

One of the deceptive impressions intended to be created by the tenor of Mr. Mackenzie King's radio and platform speeches is that prosperity is always rampant under a Liberal regime. The course of history contradicts this in a very flagrant way. It was in 1929, under the Mackenzie King Government, that the financial collapse on this continent came to a head. On October 24, 1929, more than nine months before the Liberals relinquished the reins of office, five billions were wiped off the Wall Street market in the severest financial break in history. By November 13 that market had reached a new low level. The reactions in Canada were at once apparent. Mr. King remained in office throughout another session of Parliament, and did nothing, absolutely nothing, to remedy the conditions that ensued. The last nine months of his regime were among the blackest that Canada has known.

The depression began under a Liberal Government. It continued to grow more serious while that Government had the opportunity to devise the legislation that it claims is its prerogative alone for fostering prosperity. The situation is described by D'Arcy Marsh in a book he has written on "The Tragedy of (Sir) Henry Thornton." In that publication he points out that "in Canada the business minds have words of cheer." Sir Henry joined in with a qualified enthusiasm. "We shall proceed with courage and caution," he said. Then the writer goes on: "But in a short time the roar of machinery was to die down, the barriers go up, before factory gates, and hopeless men trudge homeward for the longest holiday of their lives. In Canada, fine trains continued to thunder across the prairies and through the mountains—the Imperial Limited, the Trans-Canada Limited and others—bearing their loads of light-hearted holiday-makers; but soon the grey freight would creep out, carrying another sort of human cargo—grotesque and huddled forms, crouching dangerously on the roofs of cars, lying along the piled lumber, dropping off at cities with faces blackened by engine soot, throwing their packs on outgoing freights and scrambling after them; soon the long, futile trek of men who were no longer wanted would be in, from town to town, from city to city, across the Dominion and back again."

These conditions began under the benevolent dispensation of a Liberal Government. It is almost unbelievable to think so in listening to the promises now being made by Mr. Mackenzie King. He blames all the hard times on the Bennett Government and gives that Administration no single word of praise for its accomplishments, which have been as great as that of any other Government in the world, with the possible exception of Great Britain. Mr. King is attempting to befuddle the people in their recollection of actual happenings. The King Government, had it remained in power, would have done no more, and might have done a great deal less, than has been done by the present Administration to solve the problems of the time.

TALKATIVENESS

A German reporter on The Berlin Illustriette Nachtausgabe has made the calculation that the average man uses 4,500,000 words a year. If this computation is correct it is not the average individual who can flatter himself that he is a man of few words. With such a profuse usage of language the art of conversation ought to thrive, because the more people do a thing the better they do it. It is not thriving because too many people are talking at the same time; they talk too much at, not to each other. There are arguments in favor of much talk. It is an innocuous pleasure; it is a safety valve for pent-up emotions; there is an inescapable desire for one person to tell another something that has just been heard. Another argument in favor of talking is that more of it might give less opportunity for public oratory, because the latter is listened to with difficulty by people who prefer to do the talking themselves.

There are, of course, many arguments against too much talk, self-satisfying as the practice is. There is the knowledge that continuous chatter is exhausting, that it is boring, that it fosters nervousness. There is the proverb, too, that the empty vessels make the most sound. The pretentious wiseacres of all ages have declaimed against too much talk, possibly because they wanted to do it all themselves. Perhaps the chief argument against too talkative persons is their limited vocabulary and their use of the same expressions and the same words over and over again. It is only upon rare occasions that the most prolific talkers have the gift of words. The majority merely seem to experience an inexpressible pleasure in the sound of their own voices and to be quite indifferent as to the effect upon their hearers. "As hills of sand to the feet of the traveler," says an Arabian proverb, "so is the voice of the incessant talker to the ears of the wise." Saws, such as this, have no bearing on the practices of humanity. The present is an age of talk, running in the case of the average individual into millions of words per annum. More so than any class of the community there is the case of the politician who believes that in talk, not action, lies the way to the heart of the electorate.

There are cases in which a man would be ashamed not to have been imposed upon. There is a confidence necessary to human intercourse, and without which men are often more injured by their own suspicions than they would be by the perfidy of others.—Burke.

We who learns and makes no use of his learning, is a beast of burden, with a load of books. Comprehendeth the ass whether he carries on his back a library or a bundle of fagots?—Saadi.

Most men call fretting a minor fault, a foible, and not a vice. There is no vice except drunkenness which can so utterly destroy the peace, the happiness of a home.—Mrs. H. F. Jackson.

The Weather

Meteorological Office, Victoria, B.C., at 7:00 p.m., August 21, 1935.

SYNOPSIS OF WEATHER CONDITIONS

The barometer is falling over this Province, and warm weather has been general from the Coast to the Rockies.

Fine, warm weather is reported in the Prairie Provinces.

PRECIPITATION AND TEMPERATURES

(Precipitation for twelve hours to 5:00 p.m.; temperatures for twenty-four hours.)

	Rain	Min.	Max
Victoria	--	49	66
Nanaimo	--	49	71
Vancouver	--	50	82
Kamloops	--	50	86
Prince George	--	50	70
Estevan Point	--	48	62
Prince Rupert	.36	50	58
Atlin	--	46	62
Dawson	--	34	60
Seattle	--	54	76
Portland	--	58	84
San Francisco	--	50	62
Spokane	--	52	86
Los Angeles	--	66	86
Penticton	--	49	--
Vernon	--	49	--
Grand Forks	--	48	88
Nelson	--	44	85
Kaslo	--	47	--
Cranbrook	--	38	86
Calgary	--	44	78
Edmonton	--	48	78
Swift Current	--	48	86
Prince Albert	--	46	76
Saskatoon	--	50	82
Qu'Appelle	--	50	80
Winnipeg	--	50	78
Moose Jaw	--	50	82
Tuesday—			
Toronto	--	66	84
Ottawa	--	66	76
Montreal	--	68	82
Saint John	--	56	70
Halifax	--	64	82
WEDNESDAY			
Maximum			66
Minimum			49
Average			57
Minimum on the grass			38

Weather, fair; sunshine, August 20, 13 hrs., 36 min.

5:00 P.M. WEATHER REPORTS

Victoria—Barometer, 29.88; wind, SW., 20 miles; fair.

Vancouver—Barometer, 29.88; wind, W., 4 miles; fair.

Kamloops—Barometer, 29.80; wind, E., 10 miles; fair.

Prince George—Barometer, 29.78; wind, SE., 12 miles; cloudy.

Prince Rupert—Barometer, 29.66; wind, SE., 12 miles; raining.

Estevan Point—Barometer, 29.98; wind, SE., 8 miles; cloudy.

Tatoosh—Barometer, 29.98; wind, S., 8 miles; cloudy.

Portland—Barometer, 29.82; wind, NW., 8 miles; clear.

Seattle—Barometer, 29.86; wind, SE., 8 miles; clear.

San Francisco—Barometer, 29.78; wind, SW., 10 miles; clear.

Note and Comment

By R. B. D.

Dreams are excursions into the limbo of things, a semi-deliverance from the human prison.—Amiel.

The credulity of men appears to surpass even the credulity of women—no offence meant and we trust no offence taken. We do not know who first claimed to have discovered a tropical valley in Northern British Columbia. Probably it was some practical joker. But the idea of a sort of Garden of Eden nestling in the northern hills and wilds fell upon fruitful soil and appealed to the minds of thousands who dream dreams of places of blissful rest and the necessities of life in abundance without the hereditary curse of labor, of life in a comfortable cabin, involving merely the exertion of plucking the fruit from a tree and eating it. A beautiful dream, but made of the stuff all dreams are made of, with apologies to the pedants for ending a sentence with a preposition.

* * *

The British Columbia tropical valley, we are told on scientific authority, is but a myth. In the words of an American sceptic, "There ain't no sich place." There are merely a few hot springs, fertilizing a limited area and producing a luxuriant growth during the brief Summer season. The dreamers will have to go farther and search wider in order to discover the Utopia of the fables. And yet we wish that northern bubble had not been pricked. Why not permit the simple and the credulous to cherish and nourish their vain dreams? Human delusions lend interest to life as long as they last. No one now expects to find a pot of gold at the foot of the rainbow, but some expect to find it in other places. The Cocos Island treasure has not yet been found, but the ancient delusion persists, and the last expedition to the mystic isle has not yet been made.

* * *

There is a time of life when blowing bubbles lends a certain charm to existence. But there should come a time of life when "pretty bubbles in the air" lend no enchantment to the view. There is a natural law that children must grow up, but that law seems to have been suspended in the case of a minority of the people. The results of pending elections in the province of Alberta and in the Dominion of Canada may demonstrate that the law has been suspended in the cases of a majority of the people. It may be possible for Apostle Aberhart to fool a majority of the people of Alberta part of the time. It may be possible for Rt. Hon. William Lyon Mackenzie King to fool a majority of the people of Canada for a second or third time.

* * *

The Social Credit leader has promised the people state dividends of twenty-five dollars a month; but as that seems an insignificant pot of money in these distressful times, he has held out a glowing hope that the dividend may be raised to seventy-five dollars a month. Where the money is to come from Mr. Aberhart does not specifically say. That is a mere detail which will be settled by experiment. The point to be considered is that the people of Alberta have faith in their inspired leader, and are indulging in visions of fullness of life without labor. The ease is similar to that of our provincial tropical valley. It is merely a beautiful dream, the fantastic product of the brain of a practical joker, although there seems to be no doubt of the sincerity of Mr. Aberhart. The funny part of the Alberta situation is that Mr. Gerry McGeer, a political and economic fanatic, is trying to accomplish the defeat of Mr. Aberhart, a pronounced fanatic of a kindred school.

* * *

Mr. King also has been promising to establish the people of Canada in a mystic tropical garden. He has said practically that Liberalism is, and always has been, contemporaneous with prosperity. Put me in, he argues, and put Bennett the dictator out, and prosperity will be your portion as sure as night follows day. That, of course, is merely childish twaddle. The worst depression that ever Canada experienced was during the term of the first Liberal Government of the country, and the world depression which affected Canada in common with all other countries in the world began during the regime of the Rt. Hon. Gentleman. It was when Mr. King was Premier that the nations began to raise their tariffs and the United States Government adopted tariffs which were devastating in their effects upon Canadian trade. The Premier of that day did nothing to counteract those inflictions upon Canadian business. He confessed his impotence, and attempted to apply no remedy.

* * *

There was general unemployment then, and he had nothing to suggest except the appointment of a commission. The taxpayers of Canada have found out by experience that commissions are futile and costly institutions and that their accomplishments are not consonant with their costs. Mr. King has promised the dethronement of autocracy and re-establishment of democracy, to proclaim the freedom of Parliament and the liberties of the people, to reduce tariffs and obtain entrance of Canadian products to foreign markets. That is all sound and fury, signifying nothing. Throwing the markets of Canada open to foreign products will not compel the nations to reduce or abolish their tariffs. As the leopard cannot change his spots, so Mr. King cannot change his nature. If there be another King Government, it will be a Government with all the characteristics of former Liberal Governments.

The Observation Car

BY THE EDITORIAL STAFF

After Trip to Germany

Determined to retain their Canadian basketball championship and also earn the right to fly the Dominion's colors at the 1936 Olympic Games in Germany, Victoria Blue Ribbons have started preliminary training for the forthcoming cage campaign. At the Y.M.C.A. gymnasium the other day the boys went through their first pre-season workout, and all the lads looked in pretty good condition. A newcomer has been spotted for this year's team, a twenty-one-year-old hoopster from Kansas City, who has the reputation behind him that makes Manager "Barney" Barnwell smile from ear to ear. The find, who was born in Victoria, but has been in the States for many years, plays forward and is fast as lightning, a great shot and an accurate passer. Trainer Dave Nicol says he has several young local prospects in mind, and will have them all on deck when training begins in earnest. That's the way to look forward to a trip to Germany, boys, so just keep it up.—J.D.

* * *

An Object Lesson

Results announced by Hon. Geo. S. Pearson from the commendable policy inaugurated by the government of training youths in forestry, simply bears out the contention that the high schools of British Columbia should include training in subjects related to the development of the natural industries of the province.—B.A.M.

* * *

We've Been Looking for 'Em

What happened to the Jubilee silver dollars? Two hundred and fifty thousand of them were minted and distributed, and yet we never meet one. The bankers have long waiting lists for them—but none are paid in. Where have they gone to? In Vancouver some of the stores will let you have one as a souvenir for the modest sum of $1.50. Coin collectors state these Jubilee dollars will find a ready sale at $2 and $2.50 each within twelve months.—N.A.C.M.

* * *

And Maybe a Stove or Two

Air-cushions, opera glasses, acousticons and traveling rugs, we are told, have a renewed vogue as birthday and "other-occasion" gifts since "Show-boating" has become such a popular pastime of an evening. If the season is extended long enough, skates should be added to the list.—J.E.M.B.

* * *

Natural Wealth

British Columbia gold recoveries for six months this year were 170,444 ounces, worth approximately $5,979,175. This was the contribution of private endeavor. The result came from work, applied to natural resources, for which there exists a market.—S.G.

* * *

Fore and Aft—And Below

Odd terms in the United States navy . . . Marines, "leathernecks"; fireman, "bilge diver"; newly-enlisted seaman, "rubber sock," or "boot"; coffee, "jamoke"; hammock, "flea mat"; commander, "exec"; master-at-arms, "jimmy legs"; upper deck, "roof garden"; anti-aircraft gun, "pea-shooter"; submarine, "pig boat," or "fish"; destroyer, "tin can"; punishment, "a rap"; waiter, "greaseball"; pistol, "gat"; eating utensils, "gear"; fighting top, "crow's nest"; ketchup, "red lead"; wash decks, "massage decks"; gunner's mate, "guns."—G.B.

* * *

The Waterfront Situation

Whatever the merits or demerits of the present situation along the waterfront of the principal British Columbia ports may be, it would appear that no matter who wins, all parties concerned must suffer losses of considerable magnitude and have already done so, in fact. That's the tough part of it. At the same time those who are suffering most will get no material benefits, no matter which side is victorious. Mr. and Mrs. Average Citizen are always losers in affairs of this kind, getting it "on the chin" and having to take it. Seems it's about time something should be done to get the situation straightened out. I'm not a prophet, but you would be pretty safe in betting that if some agreement is not reached satisfactory to all concerned before long, shipping on this coast will be in a bad way, say, early in October. That's the general impression to be gathered from people who are in a position to know what is going on.—F.M.K.

CANVASS SHOWS LISTS SMALLER

More Than 3,000 Voters Have Changed Addresses Wine Petition Indicates

During the circulation of the petition for the right to dispense beer and wine in authorized dining places, the canvassers discovered the official voters' list for Victoria city shows 18,000 registered voters. Since the compilation of the list approximately 3,000 persons have moved out of the city, either into Oak Bay, Saanich, or Esquimalt.

The names of those persons are still carried on the Federal voters' list, but, as they are now non-residents, they are not legally qualified voters in Victoria and, therefore, not entitled to sign.

The official petition to be presented to the Lieutenant-Governor in Council now has more than 13,000 signatures, and of that number fully 60 per cent prefer a change in the act by order in council as opposed to the submission of a plebiscite on the question. The taking of names for the petition is to be continued until all registered voters have been canvassed.

Letters to the Editor

No letter to the Editor will be inserted except over the proper signature and address of the writer. This rule admits of no exception. No letter should exceed 500 words in length.

"SPEND YOUR WAY TO PROSPERITY"

Sir,—In your editorial of August 13 I was rather amused to see that you ridicule the idea of "spending your way to prosperity." I have always understood that The Colonist approved of the city of Victoria spending thousands of dollars a year to induce tourists to come here and spend their money. Is that not a good example of "spending your way to prosperity?" The pity of it is that so many these days have not the price to come.

Your advice as to "thrift and saving" coming to a "canny Scot" is good. I also patch, mend and repair, so I east about for still another way of saving. Would you recommend this way? The Colonist costs me $12 per year; the radio, $2 a year. I can get all the news half a dozen times a day over the radio; so why not save $10 and not bother with a paper? But in the saving of that $10 I would miss your editorials (as you don't spend money to broadcast them), to say nothing of missing "R. B. D," the "Observation Car," which is good, and last, but not least, all the advertisers in The Colonist who are "spending their way to prosperity."

J. CHALMERS,

3541 Saanich Road, Saanich, B.C.,
August 21, 1935.

CONSERVATIVE WORKERS

Sir,—In this morning's Colonist I read a letter signed by E. W. Barnes, 813 Walker Street, Victoria, in which he states that Alderman Luney told some men looking for employment at the construction of the new warehouse that unless they were in good standing with the Conservatives they had better stay at home. Now, Mr. Editor, I am not going to claim that Alderman Luney did not make those remarks, but what I do claim is that there was no truth in the inference that jobs were given to those recommended by the Conservative Association.

For Mr. Barnes' information I might state that I am a member of the executive of the most powerful Conservative ward organization in Victoria, and in all probability in the entire Province. Every member of this ward executive, from the chairman down, is on the unemployed list, and 95 per cent of the party supporters in this ward are unemployed and on relief, many married and, in many cases, property owners in the city. We have amongst them first-class workers, both skilled and unskilled, and I think I can safely say, without fear of contradiction, that not one man from our ward was even offered a job by Mr. Luney, let alone given one. During the past five years all the Federal jobs that have been given to Conservatives could be counted on the fingers of one hand. In the matter of employment of war veterans in the Federal service, both temporary and permanent, it is, of course, a well-known fact that the war veterans who have stood behind the party in its darkest hours have been subjected to deliberate discrimination. JOHN TAYLOR.

1764 Albert Avenue, Victoria, B.C.,
August 21, 1935.

JAPAN HAS NEW ALLOY FACTORY

TOKIO, Aug. 21 (?).—The large Sumitomo Metal Works in Osaka has completed a plant for production of the alloy alumite, a hardened aluminum product, according to the newspaper Jiji Shimpo, which reported the plant will start producing the metal immediately.

The newspaper gives details of the Sumitomo process for manufacturing the alumite, the output of which will be largely taken up by army and navy arsenals.

FIFTY YEARS AGO TODAY

(From The Daily British Colonist of August 22, 1885)

A Paid Fire Department—A conference by the Mayor and Council with the board of delegates was held last night, and after a lengthy discussion a committee of three from each body was appointed to prepare a scheme for the organization of a paid fire department.

News From Abroad—The Paris correspondent of The Daily News says Count Kalnoky and Prince Bismarck have agreed upon the basis of future negotiations for the admission of Austro-Hungary to the customs union. Bismarck has renounced the duty of three marks per 100 kilogrammes on cereals. The Prussian Minister of Commerce, who is visiting the Perth Exhibition, has received ovations everywhere. Agreement between Germany and Austro-Hungary is mainly the result of Ferry's protection policy. Austria would never have entered the customs union as long as France admitted cereals free.

Mainland Freight—The steamer Yosemite last night brought down from the Wellington cannery 2,000 cases of salmon; from the Delta, 3,487 cases; and from the B.A.P. Co., 1,378 cases. Per Robert Ward, 121 hides from Savona; and for the Transfer Co., 150 sacks of oats from Ladner's.

300 Pairs Men's Flannel Pants
Full cut. Light and dark shades. All sizes.
Finished with belt loops and cuff bottoms..... $1.98
1110 Government St. E 5514 "The Warehouse" 1420 Douglas St. G 7981

Blank Books — Office Supplies
LITCHFIELD'S LIMITED
1109 GOVERNMENT STREET PHONE E 9513

RAILWAY POLICEMAN PASSES AT MISSION

MISSION CITY, B.C., Aug. 21 (?).—Philip J. George, sixty-eight, retired Canadian Pacific Railway police officer, died suddenly today while conversing with friends who had just arrived from California.

Born in Maidstone, England, he served in the London Metropolitan police before coming to Canada in 1904. With the C.P.R. police service he was stationed at Montreal, Coquitlam, B.C., and Vancouver.

Cranleigh House School
FOR BOYS
From Beginners to Matriculation
Kindergarten in Connection
C. V. MILTON, A.C.P.
Cadboro Bay Road E 8214

1884—1935
Experience and Modern Methods in Eyesight Care
DUNCH Optometrists
1117 GOV'T ST. E 8713

SUNRISE AND SUNSET

The Meteorological Observatory, Gonzales Heights, Victoria, B.C.

Date	Sunrise	Sunset		Sunrise	Sunset
1	4.49	7.49	17	5.10	7.23
2	4.50	7.48	18	5.12	7.22
3	4.52	7.46	19	5.13	7.20
4	4.53	7.45	20	5.15	7.18
5	4.54	7.43	21	5.16	7.16
6	4.56	7.42	22	5.17	7.14
7	4.57	7.40	23	5.19	7.12
8	4.58	7.39	24	5.20	7.10
9	4.59	7.37	25	5.21	7.09
10	5.01	7.35	26	5.23	7.07
11	5.02	7.34	27	5.24	7.05
12	5.04	7.32	28	5.25	7.03
13	5.05	7.30	29	5.27	7.01
14	5.06	7.29	30	5.28	6.59
15	5.08	7.27	31	5.30	6.57
16	5.09	7.25			

Time of sunrise and sunset (Pacific standard time), at Victoria, B.C., for the month of August, 1935.

Tides at Victoria

AUGUST

Time of tides (Pacific standard time), at Victoria, B.C., for the month of August, 1935.

Date	H.M. (Time)	Ft. H't	H.M. (Time)	Ft. H't	H.M. (Time)	Ft. H't	H.M. (Time)	Ft. H't
1	1:56	7.6	10:00	2.3	18:00	7.6	22:49	8.3
2	2:40	7.2	10:30	2.9	18:10	7.8	23:30	8.9
3	3:33	6.7	10:55	3.6	19:25	7.6		
4	0:30	5.4	4:34	6.2	11:13	4.3	18:42	7.7
5	1:23	4.9	6:00	5.7	11:15	5.0	18:58	7.9
6	2:19	4.4	8:59	5.5	10:25	5.4	19:09	8.1
7	3:14	3.7					19:11	8.4
8	4:10	3.1					19:30	8.6
9	5:02	2.5					20:14	8.6
10	5:51	1.9					21:31	9.0
11	6:36	1.4					22:32	9.1
12	7:19	1.0					23:37	9.1
13	8:00	0.9		16:25	7.5			
14	0:37	8.9	8:39	1.1	16:31	7.5	20:42	8.3
15	1:37	8.6	9:19	1.6	16:31	7.6	21:39	8.5
16	2:40	8.1	9:57	2.4	16:51	7.8	23:35	8.7
17	3:51	7.5	10:35	3.4	17:15	8.0	23:33	8.0
18	5:20	6.9	11:13	4.5	17:40	8.2		
19	0:35	3.4	7:20	6.3	11:49	5.5	18:08	8.4
20	1:37	2.9	9:57	6.8	12:03	6.4	18:35	8.5
21	3:43	2.5					19:00	8.6
22	5:47	2.2					19:36	8.5
23	4:50	3.1					20:31	8.3
24	5:49	2.0	15:57	8.2	19:15	8.0	21:39	8.1
25	6:38	2.1	16:07	8.1	19:50	7.6	22:53	7.9
26	7:31	2.4	16:14	7.9	20:15	7.1	23:53	7.9
27	7:59	2.4	16:16	7.6	20:40	6.5		
28	0:47	7.5	8:31	2.7	16:10	7.5	21:07	9.0
29	1:35	7.4	9:02	3.1	16:07	7.4	21:39	9.4
30	2:25	7.3	9:30	3.6	16:10	7.5	22:12	9.0
31	3:15	6.9	9:59	4.3	16:24	7.5	22:53	4.9

The time used is Pacific standard for the 120th Meridian west. It is counted from 0 to 24 hours, from midnight to midnight. The figures for height serve to distinguish high water from low water. Where blanks occur in the table, the tide rises or falls continuously during two successive tidal periods without turning.

The height is in feet and tenths of a foot, measured from the average level of low water.

To find the depth of water on the sill of the Esquimalt drydock, add 18.9 feet to the height of high water as above given.

To find the depth of water on the sill of the Souhlees drydock, add 30 feet to the height of high water as above given.

MOONRISE AND MOONSET

Time of moonrise and moonset (Pacific standard time), at Victoria, B.C., for the month of August, 1935:

Date	Rises	Sets
1	7.17 a.m.	8.30 p.m.
2	8.23 a.m.	8.46 p.m.
3	9.26 a.m.	9.03 p.m.
4	10.31 a.m.	9.20 p.m.
5	11.37 a.m.	9.40 p.m.
6	12.45 p.m.	10.05 p.m.
7	1.54 p.m.	10.36 p.m.
(First Quarter on 7th)		
9	3.02 p.m.	11.18 p.m.
9	4.07 p.m.	...
10	5.03 p.m.	0.07 a.m.
11	5.49 p.m.	1.13 a.m.
12	6.37 p.m.	2.30 a.m.
13	6.57 p.m.	3.53 a.m.
14	7.23 p.m.	5.19 a.m.
(Full Moon on 14th)		
15	7.44 p.m.	6.44 a.m.
16	8.08 p.m.	8.08 a.m.
17	8.31 p.m.	9.31 a.m.
18	8.57 p.m.	10.53 a.m.
19	9.27 p.m.	12.13 p.m.
20	10.04 p.m.	1.29 p.m.
21	10.49 p.m.	2.39 p.m.
(Last Quarter on 21st)		
23	11.42 p.m.	3.38 p.m.
23	...	4.26 p.m.
24	0.43 a.m.	5.04 p.m.
25	1.49 a.m.	5.34 p.m.
26	2.56 a.m.	5.58 p.m.
27	4.02 a.m.	8.19 p.m.
28	5.04 a.m.	6.37 p.m.
29	6.13 a.m.	6.53 p.m.
(New Moon on 29th)		
30	7.17 a.m.	7.10 p.m.
31	8.21 a.m.	7.27 p.m.

The Meteorological Observatory, Gonzales Heights, Victoria, B.C.

Nervously the young woman entered the men's outfitting shop.

"I want a shirt for hockey, please," she said to the assistant.

"How old is Ockie?" asked the assistant, kindly.

CULBERTSON on CONTRACT

By Ely Culbertson

World's Champion Player and Greatest Card Analyst

DESPERATION KNOWS NO RULE

It is difficult to formulate rules for the type of opening lead known as the desperation lead. This sort of lead is made without rhyme or reason when conventional procedure reveals no remote hope of defeating declarer's contract. In such cases an opening lead may be made from combinations through which no one would ever dream of leading under normal circumstances. One of the most sensational opening leads I have ever seen happened in the hand shown below:

South, dealer.
East and West vulnerable.

North: ♠ K 10 ♥ J 9 6 ♦ A Q 10 6 5 3 ♣ A Q
West: ♠ J 8 4 ♥ 7 ♦ K J 2 ♣ J 9 7 6 5 3
East: ♠ 9 7 6 5 3 2 ♥ 5 3 2 ♦ — ♣ 10 8 4 2
South: ♠ A Q ♥ A K Q 10 8 4 ♦ 9 8 7 4 ♣ K

The bidding:

South	West	North	East
1 ♥	Pass	3 ♦	Pass
4 ♥	Pass	5 ♥	Pass
6 ♥	Pass	Pass	Pass

The bidding was good. South's four little diamonds being the factor which kept him out of seven. Unless North's diamonds were solid, a trick would probably be lost in that suit. It will be noted South used the jump trump rebid to show a nearly solid suit, but the informative value of his bid was in itself the reason the four-five no trump convention could not be used, for North did not have the necessary requirements to bid four no trump. He had the two aces, but not the king of any suit bid by South, his partner.

THE PLAY

With normal defence, six hearts could easily have been made. West would have opened a club and whether or not South made six or seven would depend upon whether he took a double finesse in diamonds or a single finesse, or played the ace on the first round.

Not even six-odd was made, for West chose the unusual opening lead of the Jack of diamonds. A glance at the combined diamond holdings of his own hand and dummy would convince South that the lead could conventionally have been made from only one of two possible holdings, Jack-singleton or Jack-doubleton. If the former, a finesse of the queen would cause the contract to be defeated by a second round ruff. If the latter, the play of the ace would not only safeguard the contract, but would win an extra trick. There seemed to be no question but that the best play was dummy's ace of diamonds. This South played, and felt the earth slipping from under his feet when East won the trick with a small trump. No discards were available to take care of South's other diamonds, and he could not avoid giving West an eventual trick with the diamond ten. These two tricks were enough to stop the small slam.

How West figured out the effectiveness of this false lead, I am not sure. Perhaps he had no reason other than his wish to do something as unusual as possible.

HAND OF TOMORROW

West, dealer.
Both sides vulnerable.

North: ♠ J 10 2 ♥ 9 6 5 ♦ 6 ♣ K 8 7 5 4 3
West: ♠ A K Q 9 8 6 4 ♥ 3 ♦ 10 8 4 ♣ J 2
East: ♠ 5 ♥ A 10 8 4 2 ♦ A J 7 5 3 ♣ Q 9
South: ♠ 7 3 ♥ K Q J 7 ♦ K Q 9 2 ♣ A 10 6

Can you make four spades from the West position? Watch our exposition tomorrow.

FREE BOOKLET BY ELY CULBERTSON

Ely Culbertson has written a most informative booklet entitled "The Rules and Ethics of Contract Bridge." Through arrangements with Mr. Culbertson and the Bell Syndicate, The Colonist has secured a limited supply of these authoritative pamphlets. They are available for distribution to readers who are interested in bridge.

Copies may be obtained by presenting the accompanying coupon at The Colonist Circulation Department. Readers residing outside of Greater Victoria may obtain copies by sending a self-addressed envelope bearing a two-cent stamp.

BRIDGE COUPON

Circulation Dept.,
Victoria Daily Colonist,
Victoria, B.C.

I herewith make application for a copy of "The Rules and Ethics of Contract Bridge," by Ely Culbertson.

Name .....

City or Town .....

Street Address .....

Signed .....

THE COLONIST IN LONDON

The Colonist may be procured at the International News Stand of Messrs. Selfridge & Co., Oxford Street.

Ethiopian Ruler in Interview Hints at War Between Races

Haile Selassie Says Clash With Italy May Threaten Existence of Humanity—Relies on Power of Publicity to Prevent Conflict

By JAMES A. MILLS
Associated Press Foreign Staff
(Copyright, 1935, by the Associated Press)

ADDIS ABABA, Aug. 21.—Emperor Haile Selassie, weeping bitter tears of anguish, warned the world tonight that his imminent struggle with Italy may touch off a conflict that will threaten "the very existence of humanity itself." The lean and bearded Lion of Judah stepped down from his golden throne to grant an amazing interview to the Associated Press as his primitive empire stirred with frenzied preparations for war.

The war, he predicted in the solemn tones of a mediæval prophet, not only would drench Italy and Ethiopia in blood, but might drag in the whole world.

"Unhappily," he cried, "if such a conflict leads to a world struggle between the white and black races, the very existence of humanity itself will be threatened.

"We will be back in 1914!

"There will be no more security for the world than there was then. International treaties will have no more validity than the word of a thief.

His eyes smoldered as he proudly declared his own people have "sufficient courage and patriotism to bear the assults of Italy alone."

But he warned:

"If other nations are drawn in, as surely they will be, it will be a disaster of the first magnitude.

"I pray to God each day that such a catastrophe may be averted."

As he spoke, his tense capital, echoing to the weird ululations of frenzied warriors, demonstrating their zeal in mimic war, heard reports from over the empire that a wave of patriotism is sweeping the land.

NATION AROUSED

From the hands of native runners came word that the Emperor's subjects in all provinces have been shaken from their traditional lethargy.

The Emperor disdained his glittering throne and sat in an ordinary armchair behind a flat-topped desk as he talked to the correspondent.

Little changed in outward appearance since this correspondent saw him at the time of his coronation in 1930, the Emperor, by his wistful face and tear-filled eyes, displayed the deep anguish under which he was laboring.

He wore a simple cape and tightly-fitted white jodphurs.

The United States, Great Britain and the other great powers, he said, "do not realize the gravity of the situation."

In measured tones of the ancient, Semitized Amharic, interpreted by George Herouy, son of his foreign minister, Selassie opened the interview with the greeting: "Peace be unto you."

"It is kind of the Associated Press to send somebody who attended my coronation and who knows my country," he said.

"We have had little more with which to fight Italy than the weapon of publicity, which, I hope, ultimately will enable peace to triumph over war."

SEEK TO HALT REASSESSMENT

Esquimalt Ratepayers' Association Urges Postponement of Plan

Postponement of the proposed reassessment in Esquimalt until next year will be urged upon the municipal council by the Esquimalt Ratepayers' Association, when the council meets Monday night to appoint an assessor for the proposed undertaking.

The association last night unanimously passed a resolution urging this procedure because of a Provincial Government statement that a board of assessors for cities and municipalities would be set up shortly.

It was pointed out to the meeting that, at the last council session, applications had been received for the post. The council allocated $900 for this work, Councillor Harry Hodgson reported.

CRITICIZE COUNCIL

Councillor Hodgson stated that Reeve Alex Lockley and the council were "jockeying to force a reassessment this year." Earlier both he and Councillor F. G. Eaton had criticized the council for opposing all measures introduced by them. "It must never be known that Hodgson, or Eaton, do anything for the public good," contended Councillor Eaton.

He explained that he had proposed an independent board of assessors, to be comprised of contractors who would carry out the undertaking for expenses. This, said Councillor Eaton, had not even been reasonably considered by the council.

Radio Network Planning Fine Fall Features

Intensive work is being carried on by the Canadian Radio Commission to bring to radio fans in the Dominion the finest and highest class of entertainment available this Fall, according to H. S. Stovin, Western region programme director for the network, who makes his headquarters in Regina.

He conferred recently with George Wright, manager of CRCV in Vancouver, who is British Columbia representative for the commission.

At the Empress Hotel last night Mr. Stovin stated the Canadian Radio Commission was vitally interested in developing Canadian talent. He said that would-be radio artists were called upon to undergo stiff training, just as required in vaudeville, but once they were successful he thought they would find the work the most fascinating of all callings.

WILL VOTE ON RECEIVERSHIP

Esquimalt Ratepayers Call Special Meeting for Next Wednesday Night

Advisability of asking the Provincial Government to place a receiver in charge of affairs in the municipality will be discussed by the Esquimalt Ratepayers' Association at a public meeting next Wednesday at Our Lady Queen of Peace Church.

At last night's session of the association, Bishop George Exton Lloyd, president, explained he had been advised that a majority vote of the ratepayers was all that was necessary to have a commissioner appointed.

Councillor Harry Hodgson, association representative on the council, declared at the meeting, "we are broke and it is being camouflaged." He said continual borrowings of the municipality from the Provincial Government, at a low rate of interest, with no security, was evidence of his contention.

Councillor Hodgson intimated that he would reveal why, in his opinion, a receivership would be more beneficial to Esquimalt, than the present system of reeve and council, at the meeting next week.

TWO EAGLES ATTACK MOUNTAIN LOOKOUT

PORT ANGELES, Aug. 21 (AP).—Two large bald eagles dove at Wallace R. Edwards, twenty-two-year-old fire lookout on Ludden Peak, and continued to swoop at him as if to attack until he was able to reach heavy timber, 1,000 feet below, a report reaching here today said.

Edwards swung a stick in the air as he ran down the trail, and kept the huge birds from hitting him.

MANITOBA FARMER KILLED

HOMEWOOD, Man., Aug. 21 (CP).—Animals molesting his ducks brought death indirectly to Percy Smith today. The farmer hurried out with his shotgun, which accidentally discharged as he climbed over a barbed-wire fence, killing him instantly.

One bottle of Black & White is ample to explain why it is the favourite whisky of millions of people all over the world.

$3.25 26 FL. OZ. BOTTLE

BLACK & WHITE
SCOTCH WHISKY
Distilled, Blended and Bottled in Scotland

This advertisement is not published or displayed by the Liquor Control Board or by the Government of British Columbia.

To Give First Aid to Wounded Horses

Horses that play their part on the battlefield are to be given greater attention by the Japanese army in the future, and will not be left to die as in the past. This ambulance has been invented at the Fukuoka Steel Works, and was conveyed to the War Ministry. Military horses will thus be able to receive first aid from a car that is equipped with instruments and medicine.

Dominions Informed Situation Is Grave

Continued from Page 1

no stone unturned. Winston Churchill was also at the Foreign Office.

There is no question that the great issue is that of imposing sanctions of an economic and financial nature against Italy once she becomes an aggressor.

The meeting between the Foreign Secretary and the Dominions' representatives lasted three-quarters of an hour. It was said that no similar meeting was contemplated again immediately at least.

PURELY INFORMATIVE

The Foreign Secretary did not mention the possibility of Dominions' participation in any military preparations.

Those attending were: Col. G. P. Vanier, of the Canadian high commissioner's office; Stanley Bruce, Australian high commissioner; Sir James Parr, high commissioner for New Zealand; J. W. Dulanty, high commissioner for the Irish Free State, and a representative of the South African high commissioner.

The Canadian high commissioner, Hon. G. Howard Ferguson, will be another week on holiday in Scotland, and it is not proposed that he return sooner.

FORMING POLICY

The informal meeting today of Cabinet heads in the Prime Minister's office, held in an atmosphere reminiscent of the 1931 domestic crisis and the days of 1914, lasted two hours.

There were six ministers on hand at the beginning, and later Malcolm MacDonald, son of the former Premier, who has charge of the Colonial Office, arrived.

The others were Ramsay MacDonald, Lord President of the Council; Sir Samuel Hoare, Foreign Secretary; Anthony Eden, Minister for League of Nations Affairs; Neville Chamberlain, Chancellor of the Exchequer; Sir John Simon, Home Secretary; Walter Runciman, President of the Board of Trade.

"GRAVE SITUATION"

MacDonald, who acted as Prime Minister until Baldwin's arrival from France, previously declared that the situation "is the most serious we have faced since 1914. It is a very grave situation."

The Cabinet is studying whether to lift the ban on exports of arms to Ethiopia and Italy, with authoritative quarters hinting that the ban will be lifted for both nations.

Sentiment of the key ministers was against recalling Parliament now and the Cabinet is likely to approve the stand, informed quarters said. It was felt that a Parliament session, however, may follow the meeting of the League Council, September 4, on the Italo-Ethiopian dispute.

Great Britain, it was said, does not intend to push for an earlier meeting at Geneva, desiring to let the council meet at the scheduled time.

SPAIN PREPARING

MADRID, Aug. 21 (AP).—Concentration of troops on Spain's Mediterranean frontiers was interpreted tonight by close observers as a precautionary measure in the event of an Italo-Ethiopian war.

Semi-official sources said Spain's policy would be complete neutrality in the event of hostilities, but a sharp watch on her interests in Africa.

GERMANY NEUTRAL

BERLIN, Aug. 21 (AP).—Germany's attitude toward an Italo-Ethiopian conflict will be one of strict neutrality and disinterest, it was stated tonight in informed circles.

The Reich, it was reported reliably, will not send munitions to either nation.

RUSSIA DISAPPROVES

MOSCOW, Aug. 21 (AP). — Belief that war in Ethiopia would lead to complications involving other powers than Italy was expressed tonight in the official press.

No doubt was left by the tone of the inspired articles that the Soviet Union would consider an Italo-Ethiopian war one of conquest, and would heartily disapprove.

The angle which created the keenest interest here was that of a possible weakening of Mussolini's position in Europe through a drain of troops and money for an African campaign.

There have been repeated charges in Soviet papers that the Nazis of Germany are preparing to gobble up Austria, accompanied by the opinion that weakening of Italy in Europe would hasten the operation.

ROME ARMED CAMP

ROME, Aug. 21 (AP).—Italy's military consciousness grew steadily tonight as the extent to which the energies of the nation are bound up in preparations for an East African war became increasingly clear.

The streets of Rome continually resounded to the measured tread of detachments of troops moving through the capital on their way to embarkation points. Uniformed men were everywhere—streets, sidewalk cafes, restaurants, parks and shops. Military news dominated space in newspapers.

The Giornale D'Italia extended the editorial olive branch to Great Britain tonight, but the offer was on the promise that Britain should come to appreciate the validity of Italy's East African policy. It argued Italian occupation of Ethiopia would be to Britain's advantage because it would be a "stable presence."

LEAD POISON CANCER CURE

New Treatment of Dread Disease Reported by Chemical Society

SAN FRANCISCO, Aug. 21 (AP).—The apparent cure of a few "hopeless" cancer cases by the administration of lead phosphate to a degree producing lead intoxication was reported to the American Chemical Society today.

Dr. A. E. Osterberg, Dr. J. A. Bargen and Dr. B. T. Horton, of the Mayo Clinic, Rochester, Minn., said favorable results were obtained in fourteen out of eighty-five instances.

The procedure involved administering a quantity of lead phosphate during a period of approximately ten days in amounts sufficient to produce acute lead poisoning. This was on the theory that a heavier concentration of the lead occurs in the malignant cells of a tumor than in the normal tissue, and many times results in necrosis or sloughing away of the tumor. The normal tissue is able, the reporting physicians said, to recover completely from the concentration of lead.

The lead poisoning can be controlled by calcium treatments.

SAYS BRITAIN IS POWERLESS

U.S. Senator Claims Suez Canal Cannot Be Closed

LONDON, Aug. 21 (AP).—United States Senator James P. Pope of Idaho said tonight Great Britain is powerless to close the Suez Canal to Italy, in the event of war, without the approval of France.

"I have learned that the British Government owns only 44 per cent of canal shares, the remaining 56 per cent being publicly traded, with most of them held by the French," he said.

"The board of Suez directors is composed of one Dutchman, ten Englishmen and twenty French, with important executive offices held by Fernchmen."

Senator Pope spent the day in a round of conferences with British and American officials.

FILM AS EVIDENCE

CHESTERFIELD, Eng. — When four men charged with "loitering for betting purposes" and seven others accused with "frequenting" appeared in court recently, a slow-motion film was screened as corroborative evidence. All were identified.

FINDS PIRATES GENTLEMANLY

Priest Says Chinese Bandits Very Decent in Treatment Of Victims

SEATTLE, Aug. 21 (AP).—Chinese pirates and bandits "are really very gentlemanly fellows" in the opinion of Monsignor Francis X. Ford, Catholic bishop-elect of Kaying, China, who was on his way today to New York for his consecration there September 21.

The Catholic missionary arrived here yesterday from the Orient aboard the liner President Jefferson.

"I'm afraid I'd be pretty frightened if I encountered an American bandit," he told interviewers, smiling.

"My first encounter with Chinese pirates? I was a passenger on a coastwise ship, the Tungchow, sailing south down the China Sea. It had been rumored the ship carried a million dollars in her strongbox and the day after we left port the ship was taken.

"The pirates had come aboard, about thirty of them, as members of the crew and passengers.

"They rushed the gun-room, armed themselves and took over the ship. There were about fifty of us foreign passengers and the pirate chief assured us we would not be harmed or any of our valuables taken. He was interested only in the million dollars.

"I was the only man aboard who could speak their dialect, so I became the interpreter. They told us they didn't want to harm our radio equipment, but didn't want any messages sent.

CAPTIVES ARE WARNED

"So they put cans of kerosene all around the decks and told us if anyone made a break the kerosene would be tipped over and lighted. They steamed south with us for six days to their headquarters at a cove named Bias Bay. They found that the million dollars had gone on another ship, but they got about $50,000 worth of cargo and that was all. Then they left us.

"Bandits? Yes, I've been captured a couple of times traveling in sedan chairs in South China. The bandits just sit along the road in a lonely place with pistols hidden in their parasols. They chat with each other peacefully until you come up and then they hold you up. They really are very decent about it."

CANADIAN FAILS IN DRIVING TEST

English Examiner Turns Down Man With Sixteen Years' Experience In Dominion

HUNTINGDON, England, Aug 21 (CP).—A Canadian fell afoul of the stringent new motor-driving test regulations in the first case of its kind tried in England.

Frederick Charles Townsend, whose home address was not given, and who failed to pass a driving test on his recent arrival here, made application for a fresh test within a month. It was dismissed.

Townsend said he had held a driving licence in Canada for sixteen years, and had never had an accident. He complained the test given him here was not according to regulations. A garage proprietor, who accompanied Townsend on the test, said Townsend was a competent driver.

Bessie Holmes, the examiner, said she had tested about 200 applicants, and forty had failed. She was of the opinion that Townsend had not passed the test "as a whole."

Purchases Yacht For Patrol Boat

SAN PEDRO, Aug. 21 (AP).—The Ecuadoran Government has purchased William Kissam Vanderbilt's famous 200-foot twin-screw steel Diesel yacht Ara and will convert her into a gunboat for fisheries patrol of the Galapagos Islands and tributary waters, rich new hunting grounds of the California tuna fleet, it was disclosed here today.

TRADE OUTLOOK MUCH IMPROVED

F. M. Brown, Leader of Canadian Manufacturers' Ass'n, Is Optimistic

"As far as business conditions are concerned in Canada generally, we are well ahead of last year," stated F. M. Brown, Vancouver, second vice-president of the Canadian Manufacturers' Association, on arrival in Victoria yesterday. He left last night on a trip up the West Coast of Vancouver Island, combining a holiday voyage with a general inspection of fishing villages. Mr. Brown was accompanied by Hugh Dalton, Vancouver, secretary of the British Columbia division of the Canadian Manufacturers' Association.

The outlook was much healthier, Mr. Brown reported, and construction was up in all provinces, a feature which was highly commendable, he thought, in view of the unsettled conditions which attend a general election.

TRADE UNEQUALED

Speaking of trade, Mr. Brown said:

"We should remember Canada stands high in foreign trade, both in imports and exports. On a per capita basis, Canada is unequaled. The general run of businessmen feel the question of foreign trade should be kept out of politics.

"On account of the unsettled condition in many countries at present, it is obvious to anyone we cannot make quick entries into markets. There is still a general resistance shown by all nations towards the influx of foreign goods, owing to the strong feeling of economic nationalism," he continued.

Mr. Brown added, however, that trade barriers were being lowered and many countries were modifying their economic policies.

EXPORTS AND IMPORTS

According to Mr. Brown, Canadian imports for the year ending in June were $46,000,000 over those of the corresponding year, while exports showed a gain of $50,000,000 for the corresponding period.

The visiting executive looked upon this increase of imports as a good sign, particularly those from the United Kingdom. He said Canada could be complimented for the manner in which it was keeping up its end of the Empire trade agreements.

JAPANESE BARRIERS

Japan's recent tax barriers against Canadian goods have been keenly felt in British Columbia, Mr. Brown explained. He said negotiations were still being carried on between the two countries with a view to reducing the restrictions.

Mr. Brown concluded with the remark: "Japan has not painted the picture entirely correctly, and has not been reasonable. Canada is an industrial country, and cannot be expected to take what she does not need from Japan just to balance trade."

MUST RESPECT NATIONS' FLAGS

Washington Governor Says Patriotic Citizenship Is Essential to Prosperity

VANCOUVER, Aug. 21 (CP). — A patriotic citizenship is what is needed to bring a further return of prosperity to both Canada and the United States, Governor Clarence D. Martin, of the State of Washington, declared today. Governor Martin was addressing some 5,000 persons at the tenth anniversary of the dedication ceremony of the Harding Memorial in Stanley Park by delegates to the Pacific Northwest Kiwanians convention.

Referring to the progress in recovery of Washington and British Columbia, Governor Martin said:

"We need more than an innate desire to bring a return of prosperity. We need a patriotic citizenship—a citizenship," he continued, sweeping his arm toward the Canadian and American flags draped over the memorial, "that will respect those flags and respect constituted authority. When we have that, with the great natural resources at our hands, and the feeling of good will which prevails between our two countries, then we will again enter a great era of prosperity."

Earlier, the audience heard British Columbia Government representatives and Kiwanis officials in brief addresses.

The rededication concluded with the placing of a wreath on the memorial, sounding of "Taps," and the National Anthems of Canada and the United States.

GIRL DROWNS IN KOOTENAY LAKE

NELSON, B.C., Aug. 21 (CP).—Phyllis Patricia Harris, eight-year-old daughter of the late Roy Harris, and Mrs. Harris, of Trail, was drowned today at Willow Point, five miles east of Nelson.

Paddling a log just a few feet from shore the little girl slipped off into the water. Witnesses on a verandah of a Willow Point home paid little heed, thinking her safe in the shallow water, until one noticed her difficulties. They were quite a distance from the lakeshore, and when rescue was attempted the girl was found floating face down on the water.

Roy Harris was a former B.C. Telephone employee, one time manager of the Cranbrook branch.

"There is only one way to keep war prices down and that is not to permit them to rise."
—Bernard M. Baruch.

MURRAY HEEL HUGGER Shoes

What do your feet say when the clock says 4?

WILL they take you far into the night, without a pain or an ache, or must you call it a day when the fun is just beginning? Heel Huggers will see you through to the finish, pleasantly, comfortably, and stunningly fashionable.

James Maynard, Ltd.
Phone G6514 649 Yates St.
Where Most People Trade

Regain the Joy of Youthful Feet

35 Jacket Dresses
In smart styles in pastel shades. Sizes 14 to 44. Values to $10.90
$5.00

1421 Douglas St.
DICK'S
Phone E 7552

PERSONALITIES TO BE AVOIDED

Stevens Says He Will Not Enter Into Disputes With Opponents

PORT ARTHUR, Aug. 21 (CP). — Speaking at a mass meeting here tonight, Hon. H. H. Stevens, Reconstruction Party leader, stated he did not propose to enter into any disputes with the leaders of the other parties, "but I do differ from them in many particulars and I think if the people of Canada would give their thought and attention to Canada's problems it would be a happy day for the country."

"Canada's economic trouble in large measure today is caused by deflation of values, or a destruction of purchasing power." This was due to insufficent currency and restriction of credit, Mr. Stevens quoted figures indicating there had been a very great lessening of the amount of money in circulation during the past fifteen years.

"Workers are the best consumers. Consumers must have value for their labor, otherwise you destroy purchasing power," the Reconstruction Party leader asserted. He reiterated that control of credit by a few large financial corporations was hurting Canada. "We must have in Canada a conscious policy controlling and directing credit." Otherwise the country would drift into a condition of economic subservience with control exercised by a few men.

PHILCOS
For '36
$46.50 Up
B.C. ELECTRIC

One ginger ale you know is wholesome
... of course, it's
"CANADA DRY"
The Champagne of Ginger Ales

Expense is never spared to make Canada Dry as pure and wholesome a drink for the children as you'll find in all the world. The water used in making CANADA DRY is crystal clear, like distilled water. It is also treated by the ultra violet ray.

All ingredients in CANADA DRY are tested in our own laboratories by graduate chemists.

FAMILY SIZE 25¢ (plus bottle deposit)
Also available in the regular 12 oz. size

Slightly Higher in Some Localities Due to Higher Freightage

KIRKHAM'S
PHONES Groceries G 8131 — 612 FORT ST. — Fruit E 8031, Meat G 8135

DON'T BURN
Your Leaves and Garden Refuse
Use COMPOST—5¢ per lb. 20 lbs. required for a pile 6 x 6 ft.
Leaf Rakes—Garden Tools
Fruits—Groceries—Vegetables
Scott & Peden, Ltd.
CORNER STORE AND CORMORANT STREETS PHONE G 7181

WOOD-WOOD-WOOD
No. 2 Millwood, Per Cord $1.75
2 Cords for $3.25
Stove Lengths—Graded—Now Available
EMPIRE WOOD CO. 763 Fort Street Phone **E8525**
We Employ White Help Only—J. LINDEL, Mgr.
Wood Distributors **Moore-Whittington Mill**

Brigham Oil Burners
QUICK STARTING ECONOMY
B.C. OIL BURNER DISTRIBUTORS
1018 Blanshard St. E 2624

GULF ISLANDS MEET STARTS

Keen Competition Features Opening Day's Matches At Ganges

GANGES, Aug. 21.—The annual Gulf Islands tennis tournament got under way today under ideal weather conditions. A large crowd was on hand to witness the opening matches.

The feature match of the day was in the women's singles between Mrs. E. Forst and Miss E. Beddall. During the entire match there was not one double fault made. The first set was very even, Mrs. Forst finally winning in the fourteenth game. In the second set, Mrs. Forst quickly ran through her opponent to win the set, without losing a game.

In the men's singles, Dune Williams and E. Forst, seeded No. 1 and 2, respectively, did not play today. Some of the matches played, however, in this class, went to three sets, Donald Corbett winning from Jack Smith after three exciting sets, 2-6, 6-4, 10-8. Jack Fraser defeated Hugo Rayment, 5-7, 6-1, 6-4, after a close battle.

Results follow:

MEN'S SINGLES

Paddy Crofton beat George Kingsley, 6-0, 6-0.

D. K. Crofton beat T. Mabee, 8-6, 6-4.

R. de Mille beat G. Shode, 6-0, 6-1.

Donald Corbett beat Jack Smith, 2-6, 6-4, 10-8.

Jack Fraser beat Rugo Rayment, 5-7, 6-1, 6-4.

WOMEN'S DOUBLES

Miss Betty Halley beat Miss S. Chantelou, 6-1, 6-0.

Miss M. Amos beat Mrs. George Kingsley, 6-0, 6 - 1. ETAOI SHR Kingsley, 6-0, 6-1.

Mrs. E. Forst beat Miss Beddall, 8-6, 6-0.

Miss P. Britain beat Miss D. Moorhouse, 6-0, 6-1.

MEN'S DOUBLES

E. Forst and H. Rayment beat G. Shode and Paddy Crofton, 6-4, 4-6, 6-4.

WOMEN'S DOUBLES

Miss Betty Halley and Miss Grace Butler beat Miss D. Crofton and Miss Edna Morris, 7-5, 8-6.

Athletics Beat Home Gas Squad

VANCOUVER, Aug. 21 (CP).—Collecting all their runs in one big inning, the fourth, the Athletics defeated the Gasmen, 3-1, in a senior city baseball game here tonight.

Two singles, three errors and two stolen bases gave the A's their trio of markers.

A double and a single scored the Gasmen's only run in the eighth.

		R.	H.	E.
Gasmen	000 000 010	1	5	4
Athletics	000 300 00x	3	6	1

Batteries: Richardson and Dudgeon; Serventi and Padovan.

Max Rosenbloom Wins

SAN FRANCISCO, Aug. 21 (AP).—Maxie Rosenbloom, former light heavyweight champion, pounded out an easy eight-round decision over George Simpson, of Spokane, here tonight.

The New Yorker weighed 185 pounds, against 177 pounds for Simpson.

IRISH FOOTBALL

BELFAST, Aug. 21 (AP).—Irish Soccer League games played today resulted as follows:

Glentoran 1, Linfield 2.
Distillery 3, Portadown 5.
Derry 5, Bangor 0.
Glenavon 1, Coleraine 0.
Newry Town 5, Ballmena 1.

Announcements

There is an Agony of Mind that only sensitive women who suffer from superfluous hair can understand. They distrust advertisements which offer instantaneous cures, having found the relief merely transitory. They rarely speak of their disfigurement, but just bear it in silence. To such women Miss Hanman would issue an invitation to come and see her—they will meet with every kindness and consideration, and there will be no charge whatever for consultation. 503 Sayward Building. Phone G 7642.

We offer you for the production of your printing requirements our many years' experience plus an up-to-date plant with quick service and right prices. The Colonist Commercial Departments, 1211 Broad Street. Phone G 5241. Printing, Lithographing, Bookbinding, Engraving.

Margaret Rocke Robertson Chapter is holding a garden party, with various attractions, next Wednesday at 1630 York Place.

Free Mind Reading and Character Sketch today by international expert. All welcome. Balmoral Hotel (Suite 18).

The Chicken Dinner that is different, served every day at the Sidney Hotel, Sidney, 75c.

Harry S. Hay, F.A.A.O., consulting optometrist. For appointment telephone E 9621.

Real Chicken Dinners, $1, at The Chalet, Deep Cove, twenty-two miles from Victoria.

A Pension for Life at age 55? See Royden Morris, 206 Sayward Bldg.

Paisley Cleaners and Dyers. We call and deliver. Phone G 3724.

Accurate Readings, expert counsel, 25c. Studio: Balmoral Hotel.

Wednesday, September 18, Empress Hotel, joint recital, Adele Bucklin, violinist; Mary Bucklin, 'cellist; Randolph Hokanson, pianist.

You can make your vacation pay you health dividends if along with fresh air, sunshine and pleasant exercise you employ Dr. Chase's Nerve Food to make the blood rich and red and feed the exhausted nerves back to health and vigor.

Dr. Chase's NERVE FOOD

HOPKINS AND LOWE SIGNED

Clever Local Squirmers to Headline Mount Stephen Card Tomorrow

George Lowe, popular and colorful Chinese grappler, who tamed "Wildcat" Wally Edwards in his last perofrmance at the Mount Stephen Athletic Club's mixed wrestling and boxing programme, will return to the top position again tomorrow evening, this time against the rugged and clever Reg Hopkins. The boys are billed to go five five-minute rounds. With both wrestlers fast and well versed in the many punishing holds of the mat game, the bout should be the season's best fixture.

Jack Lacey and Bill Stein will squirm for four four-minute sessions in the semi-wind-up in the lightweight division, while the other grappling bout will bring together Young Doc Sarpolis and Young Ernie Arthur, clever exponents of the mat game.

FOUR BOXING BOUTS

Four fisticuffs bouts are listed on the mixed programme, with George Patterson and Jack Patterson, local lightweights, gaining the top spot. Harvey Morrison and Roy Duval, 100-pound glove throwers, will swap punches in another three-round mix. Other boxing matches will bring together Len Clark and Red Knowles at ninety pounds and George Harvey and Tommy Griffiths at ninety-seven pounds.

With such an attractive programme lined up, officials of the popular Mount Stephen Athletic Club expect another bumper crowd to be on hand when the first pair of mitt slingers climbs over the ropes to open the show at 8.30 o'clock.

VICTORIANS TO SEE RACE

Many Local Racing Fans to Be at Scene of Big Longacres Classic

SEATTLE, Wash., Aug. 21.—Anticipating a large throng of patrons from Victoria, the Washington Jockey Club announced today that a special excursion rate for the $10,000 Longacres Mile, to be run Saturday at Longacres, has been arranged with the Puget Sound Navigation Company. The $10,000 Mile will draw the greatest assemblage of thoroughbreds ever gathered for a race in the history of the turf in the Northwest, and will be the richest stake run during the Summer season on the Pacific Coast.

The Longacres Mile excursion boat will leave Victoria at midnight Friday night, arriving at Edmonds, Wash., on Saturday morning. Special bus service has been arranged from Edmonds to Seattle and the track. The stopover privilege on the Puget Sound Navigation Company excursion extends to Sunday night. Victoria patrons will return home Sunday night, leaving on the steamer Iroquois from Colman Dock in Seattle at midnight.

Racing patrons from all over the country will focus their attention on the running of this important stake. Into the mile of the $10,000 event will go such great thoroughbreds as Biff, Goldstream, Trombone, Bonny Grafton, Campillo, Chicloney, Joey, Black Forest, Instigator, Coldwater, Mr. Bun and Chief Almgren. About fifteen are expected to face the barrier in the $10,000 Mile.

Sunday's feature at Longacres, the Washington Derby, will see the finest three-year-olds on the Pacific Coast in action.

FIGHT RAINED OUT

BUFFALO, N.Y., Aug. 21 (AP).—Because of heavy rain, the Tommy Loughran-Al Delaney fight scheduled here tonight was postponed until tomorrow night.

Boxer—Win, lose, or draw, I get one thousand pounds.

Reporter—I see. Every clout has a silver lining.

Open Golf Dates Switched About

VANCOUVER, Aug. 21 (CP).—The British Columbia open golf tournament, originally scheduled for September 6 and 7 at the Quilchena Golf Club, has been postponed to September 20 and 21, Harry Winder, professional at the university club, announced today.

The visit of Joyce Wethered, outstanding British woman golfer, on the former dates was given as the reason for the postponement.

BOWEN ISLAND TOURNEY SET

Thirteenth Annual Tennis Championships Will Open August 31

Leading Mainland and Pacific Northwest netters will gather at Bowen Island during the Labor Day week-end to take part in the thirteenth annual tennis championships to be staged at the popular Summer resort. Play will open on Saturday, August 31, and conclude on Labor Day, Monday, September 2, when finals in all sections will be played.

Mel Dranga, Seattle net star is the men's singles champion, and Miss Caroline Deacon, Canadian women's singles titleholder, who recently returned from a tour of England and Scotland, is the defending fair sex champion. Both players are expected to defend their laurels in the coming meet.

In addition to the women's and men's singles, doubles matches are on the attractive programme, and if time permits, consolation singles will be played. The last item will depend largely on the size of the entry list for the other events.

Many handsome prizes have been secured for the tournament, one of the most popular of the late tennis meets staged in British Columbia. Championship trophies for the singles events are presented by the Union Steamships, Limited.

Boon Companions on Holidays

THIS photograph of a miss and her doggie was taken at Cadboro Bay by J. S. Hinks, 1237 Tattersall Drive, and was awarded an honorable mention by the judges of the July Amateur Snapshot Contest conducted by The Daily Colonist.

Tennis Rained Out

OTTAWA, Aug. 21 (CP).—For the second successive day, an exhibition match between Fred Perry, number one tennis player of the world, and Walter Martin, of Toronto, former Canadian Davis Cupper, was postponed today because of rain. It will be played Friday.

There Is No Such Animal

Well, Apparently You're Wrong, for This Nightmarish Animal Is the Okapi, Part Giraffe, Deer and Zebra, a Gift From King Leopold of the Belgians to the Prince of Wales.

Well-Established Family

Four generations of the same family, ranging in age from four to eighty-three years, are pictured in the above photograph. Henry F. W. Behnsen, 1330 Haultain Street, who came to Victoria in 1881 and sat as a Victoria representative in the British Columbia Legislature under the McBride Government, is shown on the extreme right, hale and hearty at eighty-three years. In the centre is his son, Chris G. Behnsen, fifty-four years, of Shawnigan Lake, while on the left is Henry G. Behnsen, thirty-one, the third generation. He also resides at Shawnigan Lake. Little four-year-old Chris G. Behnsen is sitting in the lap of the grandfather for whom he was named.

City and District

Set Enrollment Rate—All pupils planning to enter the Esquimalt High School for the term commencing September 3, are requested to register at the High School, Head Street, on Monday between 10 a.m. and 12 noon.

Amend Game Regulations—British Columbia game regulations for 1935 were amended for the third time yesterday to provide a change of boundaries near Sicamous in respect to the shooting of game birds. The change has no application on Vancouver Island.

Timber Repossessed—The British Columbia Government ordered renewal of lapsed timber licences yesterday for Charles H. Breck and Edgar Blackburn, on payment by them of fees and charges outstanding at $3,859 and $7,379, respectively. The licences lapsed for failure to renewed 1932 payments.

Store Robbed — From Peacock's Grocery, 1007 Hillside Avenue, thieves stole cigarettes and tobacco valued at $20 and a quantity of groceries, according to a police report yesterday. Entrance to the store was made by the robbers forcing a rear window, police said after investigation.

Beer Poll Arranged—Electors of South Kelowna will vote on September 5 to see whether or not sale of beer by the glass in licensed premises is to be permitted in that portion of the South Okanagan electoral district. The Government named F. J. C. Chaplin yesterday as returning officer for the poll.

Building Permits—Gilbert Brown yesterday was issued a building permit for $260 at the City Hall for alterations to premises occupied by Joseph Heaney, Ltd., at 1125 Wharf Street. Parfitt Bros., Ltd., secured a permit for $200 to close up the Johnson Street entrance at the McLennan, McFeely & Prior, Ltd., building.

Fires Reported — A total of 771 forest fires had been reported in the province up to August 20, forestry officials said this week. That figure compared with 966 fires recorded at a like date last year. Cool and showery weather was fairly general at the time of the report, received by mail at headquarters of the service here.

Quarantine Tightened—The Provincial Government clamped down a quarantine order on the Cawston fruit district yesterday, prohibiting movement of all fruit for sale unless packed according to plant regulation statutes, and then only for export. A provisional quarantine of the area was set up last week. No explanation was offered.

Revellers Club—Final plans for the Revellers Club dance at McMorran's Pavilion, Cordova Bay, tonight were arranged at a meeting of the club last night. It was announced Ernest Franklin would give specialty numbers. The annual tennis tourney of the club will be held on Saturday, while the club's gold medal tournament has been set for September 8, it was announced.

Serious Charge—In the city police court yesterday, Albert Woodruff was charged with an indecent assault upon a young girl under sixteen years of age. The offence is alleged, in the information, to have occurred about May. The accused asked for bail, whereupon Magistrate Jay said he would adjourn the case without taking the election of the accused as to whether he would take summary trial or not. The adjournment was given until this morning, which the magistrate said would allow the employment of counsel. Bail was fixed at $4,000 in two sureties.

Loss Written Off—Another Land Settlement Board loss was written off by Provincial order yesterday. In 1916 the British Columbia agricultural credit commission advanced $1,000 on loan to a farmer near Kamloops. Some years later the Land Settlement Board took the property back in default of repayment of the loan. The board sold the land to another man for a second $1,000. He died, with the purchase price still unpaid. Now the land is to be sold to a third party, for $100 down and $400 in four years' time. A "loss" of $500 will be written off by the board.

HAY FEVER Check it now. Take Templeton's RAZ-MAH Capsules. Relief is sure. RAZ-MAH has kept thousands from misery of sore, inflamed, itchy eyes, running nose, choking, wheezing. No sprays, smokes, snuffs. No bad after effects or harmful drugs. Guaranteed relief from one $1 box, or money back. Sleep and work in comfort. 50c and $1 at drug stores. 135
Templeton's RAZ-MAH Capsules

TO BE CALLED ON ASSAULT CHARGE

Newspaperman to Be Summoned as Result of Accident When Prisoner's Arm Broken

TORONTO, Aug. 21 (CP).—Arthur Carty, London newspaperman, will be summoned on a charge of assault arising from the accident in which Michael McCardell's arm was broken as he arrived in London recently to stand trial on a charge of kidnapping in connection with the Labalt case, it was announced today by Hon. Arthur W. Roebuck, Attorney-General.

The announcement was made following a conference with Norman Newton, Crown prosecutor, in connection with the Labalt investigation. Mr. Roebuck said he had been informed there was no actual contact between the prisoner and Carty when the latter attempted to secure a better view of McCardell's face before taking a photograph. The break occurred, he said, where the arm had been weakened by the passage of a revolver bullet.

As McCardell was in custody at the time of the accident, it was believed desirable to have the matter dealt with in open court, said the Attorney-General.

NOMINATIONS IN FEDERAL RIDINGS

PETERBOROUGH, Ont., Aug. 21 (CP). — James Fordyce Strickland, K.C., M.P.P. for Peterborough from 1929 to 1934, was named Federal Conservative candidate in Peterborough West at a convention here tonight.

CHOSEN IN NIPISSING

STURGEON FALLS, Ont., Aug. 21 (CP).—Mayor W. G. Bullbrook, of North Bay, was chosen to contest Nipissing in the Dominion election at a nominating convention of the Reconstruction Party here today.

SELECTED IN KENT

CHATHAM, Ont., Aug. 21 (CP).—Fred A. Leverton, president of the Kent Reconstruction Party organization, was nominated tonight to contest Kent for that party in the Dominion election.

FIND OUT IF YOUR CHILD HAS MUSICAL TALENT —THEN BUY A PIANO!

You can get a fully guaranteed reconditioned piano of well-known make at a rental as low as $3 a month. If at the end of six months your child shows progress . . . buy the piano, and all the money you have paid will be credited on the purchase price.
FLETCHER BROS. (Victoria), Ltd. 1110 Douglas Street

SPEND YOUR HOLIDAYS SEEING
SAN DIEGO EXPOSITION
$34.35 Return From Seattle
THE GRAY LINE
756 YATES STREET PHONE G 4151
For Reservations and Tickets

You Owe Yourself Protection Through
Fire INSURANCE Automobile
ELSIE B. RICHARDS
Suite 7, Metropolitan Building, Opposite Postoffice
PHONE EMPIRE 7722

Stop and Go Signs on Douglas Street have converted a large travel on Government Street. We have stores, 1216 Government Street and the southeast corner of Johnson and Government Streets FOR RENT.
613 View St. **The Griffith Co.** E 7181

SIAMESE REGENT TAKES OWN LIFE

Criticism by Former King Causes Prince Anuvatana to Shoot Himself

BANGKOK, Siam, Aug. 21 (AP).—Criticism by former King Prajadhipok and some senior princes of his acts as regent coupled with a prolonged illness caused the suicide of Prince Anuvatana, the Government announced today, after a night session of the Assembly.

A letter from the former king, according to the announcement, was found on the deathbed. Prince Anuvatana shot himself in the mouth, police said. Chapohya Bijaydedra Yodhin, sixty, aide-de-camp to ex-King Prajadhipok, was named to the regency council, now headed by Prince Aditya.

Will Not Resign Post Voluntarily

REGINA, Aug. 21 (CP).—M. J. Coldwell, Saskatchewan leader of the Co-operative Commonwealth Federation, said tonight he would not voluntarily resign his position on the Regina public school staff. Defying a decision of the school board last night that he either resign or quit politics, Mr. Coldwell said he would continue his campaign as candidate in the Rosetown-Biggar Federal riding.

Unfrocked Rector Freed of Charge

PRESTON, Lancashire, England, Aug. 21 (AP).—Harold Davidson, unfrocked rector of Stiffkey, was acquitted today of a charge of trying to starve himself to death in a glass case.

Davidson, who was convicted three years ago by a Church of England court of an immorality charge, asserted on direct examination he had no intention of killing himself.

"I wish to live to harrass the archbishop until the Clergy Discipline Act of 1892 is repealed. Then I will die content," he said.

WOOD and COAL
STOVE OIL
J. E. Painter & Sons
PHONE G 3641
617 CORMORANT ST., VICTORIA

IS INJURED IN BOMB EXPLOSION

Premature Blast of Bomb Demolishes Plane as Movie Flyer Takes Off

HOLLYWOOD, Aug. 21 (AP).—His airplane demolished by the premature explosion of a bomb, Clark Williams, movie leading man, narrowly escaped death during the taking of a movie scene today at Triunfo, thirty miles north of here.

Members of the film crew said Williams was about to take off in his airplane. Bombs had been placed in the wings and tail. They said, for a scene from "The Great Air Mystery."

As the ship started to leave the ground, the dynamite in the rear exploded, prematurely. Williams had just moved from the back seat to the front of the cockpit.

He was badly shaken and bruised in the wreckage.

"Worry," says a writer for women, "produces wrinkles." Circumstances alter faces.

A Suggestion
The More People You See
The More Goods You Sell
But Physical Limitations Interfere

Thus the Success of Printed Matter—for Every Person Can Be Reached at a
VERY LOW COST

Your Printed Piece Is Your Salesman. You Want It to Have a Refined, Convincing, Pleasing Personality.

A Good Printer Can Inject That Atmosphere Into Ordinarily Cold Type.

LET US HELP YOU

PHONE G 5241
1211 BROAD STREET
The Colonist
PRINTING—LITHOGRAPHING—BOOKBINDING—ENGRAVING

Social Activities and Notes of Personal Interest

At the Hotels

EMPRESS

Mr. and Mrs. R. C. Hook and their son, of Kansas City; Dr. and Mrs. L. Roncoveeri, of San Francisco; Mr. George F. Irons, of Winnipeg; Miss W. Lloyd, of Toronto; Mrs. G. S. Harrison, of Vancouver; Mr. and Mrs. R. M. Galbreth, of Los Angeles; Mrs. E. H. Turner, of Chicago; Mrs. H. G. Eckstein, of Upland, Cal.; Mr. and Mrs. C. A. Davis, of Minneapolis; Mrs. R. Puehler, of Upland, Cal.; Mr. E. Sargent and Misses E. and V. Sargent, of Denver; Mr. C. E. Dimmitt, of Los Angeles; Mr. and Mrs. W. H. Robertson, of Portland; Mr. W. S. Merritt and family, of Kansas City; Mr. and Mrs. J. N. Inch, of Oak Point, New Brunswick, and Mr. H. S. Stovin, of Regina.

DOMINION

Mr. and Mrs. E. Wolstenholm, of Winnipeg; Mr. and Mrs. Max Simons, of Portland; Mr. G. A. Young, of Honolulu; Miss Lillian Mathews, of Duluth, Minn.; Mr. and Mrs. C. Leavitt, of Los Angeles; Miss Hettie E. Way, of Scarsdale, N.Y.; Mr. and Mrs. H. L. Westbrook, of Los Angeles; Mr. and Mrs. A. L. Whipple and their daughter, of Los Angeles; Mr. and Mrs. George A. Wilford and their daughter, of Winnipeg, and Mr. and Mrs. J. B. Green, of Los Angeles.

STRATHCONA

Mr. and Mrs. T. H. Webster, of Parkland, Ont.; Mr. and Mrs. John Jackson, of Los Angeles; Mr. and Mrs. C. F. McLeod, of Calgary; Mr. and Mrs. G. A. Massey and Mr. and Mrs. Henry E. Perkins, of Klamath Falls, Ore.; Mr. and Mrs. C. R. Tigert, of Upland, Cal.; Mr. and Mrs. R. P. Weak, of Los Angeles; Mrs. O. H. Westbrook, of San Francisco, and Miss Alice Monahan, of Seattle.

DOUGLAS

Mr. W. G. Burnside, of Toronto; Mr. A. M. McCurrah, of Vancouver; Mr. J. W. Knight, of Salt Lake City, and Miss Rose L. Hains, Miss Ruth Knight and Mr. Edward Lee, all of Ogden, Utah.

GLENSHIEL

Miss Helen V. Brown, Miss Louise C. Walker and Mr. and Mrs. A. Anderson, Mr. Vincent Turinger, Oakland, Cal.; Mr. and Mrs. L. V. Brant, Vallejo, Cal.; Mrs. N. H. Peterson and Miss Peterson, Orillia, Washington.; Mrs. J. W. Allen, Mrs. E. L. Eslands, Miss Eslands, Mr. T. G. Hennessey, Mr. E. Behner, Mrs. A. K. Bartlett, Miss A. Bartlett, Seattle; Dr. and Mrs. G. S. Beardsley, Eugene, Ore.; Mr. and Mrs. E. W. Rawlings, Grandview, Wash.; Mrs. George H. Morris, Chicago; Miss H. E. C. Jukes, the Misses J. N. E. and D. Jukes, Mr. and Mrs. Walter Allison, Mr. and Mrs. S. Thompson, Miss G. L. Brooks, Mr. A. W. Shilvock, Mr. T. Whitefoot, Vancouver; Mr. R. H. Sheffield, Nelson, B.C.

WINDERMERE

Mr. and Mrs. G. B. Latimer, of Ocean Falls; Mr. and Mrs. O. H. Street, of Aberdeen, Wash.; Mrs. Legh and Miss G. M. Legh, of Vancouver; Mrs. E. G. Gray and Miss Betty Gray, of Seattle, and Mr. D. G. Calder, of Smithers, B.C.

JAMES BAY

Miss M. C. Stack, Mrs. Raabe and Miss Raabe, San Francisco; Mrs. F. Crofton, Ganges; Mr. and Mrs. J. A. Watt, Los Angeles; Mr. and Mrs. W. S. Wharton and two children, Portland; Mr. and Mrs. Thomas Stewart, Tacoma; Mrs. W. H. Forbes Ogden, Utah; Miss Agnes Dick, Toronto, and Mr. E. A. R. Berridge, Vancouver.

ELK HOTEL, COMOX

Major D. A. Hogg, Miss E. R. Walker, Mr. H. G. Ogden, Mr. J. A. O'Dwyer, Mr. G. N. Worsley, Mr. R. S. Worsley, Miss K. M. Worsley, Mr. J. Macfarlane, Mr. B. R. Ciceri, Mr. A. E. Osborough, Mr. and Mrs. Roy F. Angus and children, Mrs. Cecil Clark and children, the Misses Frances and Mildred Jones, Miss Roma Dorman, Mr. Pat Parr, Mr. and Mrs. C. Tice, Mr. and Mrs. C. F. Earle and Mr. John Earle, all of Victoria; Miss L. Montgomery, Miss D. Timberlake, Miss B. Balfour, Mr. and Mrs. C. E. Blaney, Jr.; Mr. and Mrs. R. J. Kenmuir, Dr. and Mrs. Wallace Wilson, Dr. Colin Graham, Mr. and Mrs. W. McKenzie, Mr. and Mrs. N. McQueen, Mr. R. C. Gibbs, Mr. and Mrs. S. W. Miller and Mr. S. Small, all of Vancouver; Commander and Mrs. Windever, Duncan, B.C.; Mr. and Mrs. H. F. Liggens, Regina, Sask.; Mrs. J. Hector, New York; Mr. and Mrs. Hoke Woodward, Holmby Hills, Cal.; Dr. and Mrs. E. W. Simmons, Portland; Mr. and Mrs. Jay Matteson, Portland; Miss Helen Mulhern, Mr. Francis Patra, Mr. Francis Pelly, Dr. and Mrs. G. A. Dowling and family and Mr. and Mrs. A. K. Fisken, all of Seattle; Mr. and Mrs. John B. Fisken, Spokane, Wash.; Mr. and Mrs. P. S. Scales, Mr. Val Scales, Miss Wexie Scales, San Francisco; Miss A. D. Worsley, Liverpool, England; Mr. and Mrs. Peters and family, Manila; Mr. and Mrs. R. A. Porter, Hilo, Hawaii.

Send Your Embroidered Linens TO New Method LAUNDRIES LIMITED

OUR GREAT AUGUST Furniture Clearance NOW IN FULL SWING We Invite You to Compare Our Prices Home Furniture Co. On Fort Above Blanshard

WOOLLENS! One and Two-Piece Styles. New Fall Shades..... $7.75 to $14.75 TERVO'S 727 Yates St. LADIES' APPAREL SHOP Garden 5131

WE COVER THE ISLAND MAINTAINING A DAILY FREIGHT SERVICE TO ALL POINTS Ship by Truck FOR SAFETY, SAVING AND CONVENIENCE Phone G8188 Island Freight Service, Ltd. 514 CORMORANT ST. Forests Are Inflammable—Keep Fire Out of Them

Helping With Dance Plans

MISS VERA COOKSON

Who is assisting with plans for the Christ Church Cathedral A.Y.P.A. flannel dance to be held at McMorran's dance pavilion on Friday evening, August 30. Judging from the number of inquiries received, the dance is expected to be one of the best of the series of popular Summer dances held this Summer. Dancing will continue from 9 to 1 o'clock, and a popular three-piece orchestra will supply the music.

Saltspring Island

Mrs. D. G. Harris, of Ganges, accompanied by Mrs. Cameron, left on Wednesday for a few days' visit in Victoria. They will be at the Dominion Hotel.

Miss Sheila Halley, of North Saltspring, left on Monday for Duncan, where she will be the guest until Thursday of Miss K. Staples.

Francis Crofton, of Ganges, returned on Thursday from a few days' visit to Duncan.

Mr. Douglas Harris, of Powell River, will arrive next Friday at Ganges, to spend a week with his parents, Mr. and Mrs. D. G. Harris.

Mr. and Mrs. Fynn, of Vancouver, are spending a week at Rainbow Beach, where they have rented one of Major A. R. Layard's bungalows.

Mrs. Alex Scoones, of Ganges, and her daughter, Betty, left on Monday for a few days' visit to Duncan.

Mr. Dick de Mille, of Vancouver, arrived at Ganges on Monday. He will remain on the Island for some days, the guest of Mr. and Mrs. Graham Shove.

After motoring through from their home in Vale, Oregon, Mr. and Mrs. Percy Purvis, who until twenty-five years ago had been residents of Saltspring Island, have been spending a few days here, visiting their old home and friends. They were guests, until Tuesday, at the Wharf Hotel, Ganges.

Mrs. Frank Crofton, of Ganges, left on Tuesday for Victoria, where she will be the guest for a few days of Miss E. Walter at the James Bay Hotel.

Sidney

The Misses Agnes and Bella Craig are motoring up the Island.

Mr. and Mrs. E. R. Hall and family have returned home from a vacation spent up the Island.

Witty Kitty

By NINA WILCOX PUTNAM

The girl chum says a woman who's trying to climb the social ladder stands a good chance of reaching the top if she's always available when a fourth is needed for a bridge game

Clubs-Societies

L.O.B.A. Picnic

Queen of the Island Lodge No. 209, L.O.B.A., will hold a picnic in the Japanese Tea Gardens at the Gorge today, at 2 p.m. All members are asked to attend.

W.C.T.U. Convention

The various committees working on arrangements for the W.C.T.U. convention to be held September 17-19 are asked to meet at the home of Mrs. F. W. Laing, Ormond Street, tomorrow at 3 p.m.

Lake Cowichan

Dr. C. MacMotley, who is connected with the Dominion Fisheries, and Mrs. Motley and their son, of Nanaimo, are spending two weeks at Cedar Cabin Auto Camp.

The Misses Joyce Maynard and Geraldine Dickson, of Victoria, are making a trip by rowboat to the head of the lake. They intend camping at various points on the way and expect to reach the foot of the lake, on the return trip, in about ten days.

Mr. and Mrs. S. Wilkes, and Mrs. A. P. Price, of Ganges, spent a week's holiday recently at Cedar Cabin Auto Camp.

Mr. and Mrs. W. H. Atkins recently entertained about twenty of the young men from the forestry camp, at the Lakeside Hotel. A jolly evening was spent in games, music and singing, in which the young men of the camp freely contributed. Refreshments were served and hearty thanks were extended to Mr. and Mrs. Atkins for the delightful evening.

Dr. and Mrs. A. G. Price, of Victoria, were recent visitors to the Lakeside Hotel.

Mr. A. H. Curtis, of Victoria, spent a few days recently at Cedar Cabin Auto Camp.

Mrs. R. Wagner and her daughter are visiting Mrs. Wagner's brother and sister-in-law in Bellingham, Wash.

Surgeon-Captain Montague H. Knapp, of London, England, who is a guest at the Riverside Hotel, is leaving shortly on an extended trip to the Orient.

Mr. and Mrs. A. J. Wakeman, of Victoria, are guests at Cedar Cabin Auto Camp.

Mr. and Mrs. E. Gatehouse, of Victoria, are guests of Mr. and Mrs. D. Madill.

Mr. and Mrs. S. Bularr, of Victoria, recently paid a short visit to the Riverside Hotel.

Mr. and Mrs. Fred Swanson, of Cedar Cabin Auto Camp, have as their guest Mrs. Swanson's niece, Miss Lillian Helgesen, of Sooke.

Mr. and Mrs. T. C. Ross spent last week-end visiting friends in Victoria, later going on to Nanaimo to bring back Miss Margaret Ross, who had been spending a holiday there.

Mr. J. Munroe, of Victoria, and Mr. E. W. Wright, of Kamloops, spent a few days recently at the Riverside Hotel.

Mr. and Mrs. D. Beech, of Camp 6, spent Sunday with Mr. and Mrs. R. Beech.

Miss Louise Rogers, who has been the guest of Miss M. Ross, is leaving for her home in Victoria, accompanied by Miss Ross.

Mr. and Mrs. G. Smith, of Vancouver, were week-end guests at the Riverside Hotel.

Mrs. Harry Tardrew, of Vancouver, is the guest of Mr. and Mrs. Stanley Roy.

Mrs. R. Nichol and Mrs. R. Beech recently visited Nanaimo on a business trip, in connection with the Women's Auxiliary of the L.W.I.U.

Mrs. B. Davies spent the week-end in Victoria visiting her sister, Miss Sadie McDonald.

Mr. B. T. Bundol, of Duncan, and Mr. W. C. Hall, of Vancouver, spent a few days recently at the Riverside Hotel.

Mrs. Sydney Scholey and children, Joan and Sydney, and Mrs. H. Grosskleg, who have been spending a holiday at Maple Bay, have returned home.

Mrs. E. Fletcher and Miss M. Dugan, of Cobble Hill, have been the guests of Mr. and Mrs. Owen Brown for two weeks.

Mrs. Harry Beech and her son, Bobby, are spending two weeks in Vancouver as the guests of Mr. and Mrs. H. Wentworth.

Mrs. D. Madill recently entertained with six tables of bridge, in honor of her sister, Miss Madge McIntyre, of Victoria, first prize being won by Mrs. C. Bishop, second prize Mrs. J. Boyd, third prize Mrs. G. K. Gillespie and lucky chair Mrs. J. H. Castley. Mrs. Madill's guests included Mrs. W. H. Atkins, Mrs. G. K. Gillespie, Mrs. E. Lomas, Mrs. J. Bailey, Mrs. H. Keast, Mrs. F. Plummer, Mrs. D. Stewart, Mrs. C. Bishop, Mrs. J. H. Castley, Mrs. W. Grosskleg, Mrs. H. Grosskleg, Mrs. G. Clark, Mrs. Germaine, Mrs. S. Whiting, Mrs. F. Weir, Mrs. H. Nilson, Mrs. S. Alexander, Mrs. J. Boyd, Mrs. A. Kennedy, Mrs. D. McHaffie, Mrs. McHaffie, Sr., and Miss Alice Atkins.

Strawberry Vale

Mr. and Mrs. John Greenwood, Burnside Road, left on Wednesday on a motor trip to Boulder, Colorado, and expect to be away for about three weeks.

Mr. Philip Dashan, of North Vancouver, is visiting Mr. and Mrs. Frank Ritz, Holland Avenue.

Remember, You Can Buy Your New FALL COAT Now at From

10% to 20%

Lower Than Regular Prices

SAMPLE COATS

SPECIAL MODELS

The Greatest Array of Magnificent New Fall Coats—All Advanced Models in Tailored or Fur-Trimmed Styles . . . See Them Today!

August Sale Prices From

All Coats With the Finest Fur Trims and Newest Fabrics $17.95 to $52.00

A DEPOSIT WILL SECURE ANY COAT

A.K. Love Ltd.

708 VIEW STREET UP FROM DOUGLAS

Chemainus

Pastor A. Harbour, of Calvary Baptist Church, has left for Vancouver, where he will spend the next two weeks.

Rev. E. M. and Mrs. Cook are visiting their daughter, Mrs. J. Baigent, and Mr. Winter Cook.

Mr. Robert Justason, of Vancouver, is the guest of Mr. and Mrs. J. A. Goldsmith.

Mr. George Pederson has returned from a holiday in Vancouver, the guest of Mr. and Mrs. J. Pulling.

Mr. and Mrs. George Pulling and daughter, Frances, are visiting in Victoria, the guests of Mr. and Mrs. Johnson.

The Misses Sheila and Leslie Adam, who have been visiting Mr. and Mrs. J. C. Adam, for the past several weeks, have returned to Vancouver.

Mr. and Mrs. Mann and Mr. and Mrs. Treen, of Cumberland, were renewing acquaintances in town this week, the guests of Mrs. H. R. Smiley.

Mrs. H. Heslip and daughter Marion, are visiting in Vancouver, the guests of Mrs. Lawson.

Miss K. Chalmers, of Toronto, who has been visiting her cousin, Mrs. H. R. Smiley, has returned home.

"We don't care what you think, we want to know what you know," remarked the lawyer.

"Well, I may as well get off the stand then," said the witness. "I can't talk without thinking. I am no lawyer."

ENGAGEMENTS

WYLLIE—DYKE

The engagement is announced of Margarite (Peggy), second daughter of Mrs. Dyke and the late Mr. William Dyke, Crofton, B.C., to Mr. Peter Wyllie, Chemainus, B.C. The wedding will take place at All Saints' Church, Westholme, B.C., on September 2, at 3 p.m.

WIDELY DISTRIBUTED MAGAZINE CARRYING STORY OF VICTORIA

Once again Victoria is receiving some special publicity through the efforts of the Victoria and Island Publicity Bureau.

An interesting and informative article describing the city, written by Frank Giolma, publicity writer for the local bureau, appears in the August issue of News and Views, the house organ of General Motors of America, which is the biggest organization of its kind in North America.

The magazine is published in New York City, and has a circulation of over 100,000. It is distributed throughout the United States, Canada, and through subsidiary companies of General Motors in Europe and the Orient.

The article, which is well printed and displayed, shows pictures of Victoria Inner Harbor, the Malahat Drive, Hatley Park, and a fine catch of spring and cohoe salmon taken in Brentwood Bay.

"I have learned from past experience that the star of a motion picture should not be burdened with the responsibilities of a producer also.—Mary Pickford

DEDICATION SERVICES TO BE HELD AT LAKE

LAKE COWICHAN, Aug. 21.—The dedication services in connection with the opening of the new preaching hall, which has been erected by T. H. Maynard, in place of The Ark, which he has recently disposed of, will take place on Sunday afternoon, at 3 o'clock. Several well-known speakers are expected to take part in the service.

Qualicum Beach

Miss Patsy Bailey has returned from a visit to Mrs. C. E. Bromilow, of Maple Bay.

Mr. and Mrs. W. S. Maguire, of New Westminster, with Misses Margaret and Betty Maguire have arrived at Bay View Park for their holidays.

Miss Betty Bailey is returning this week-end after visiting Mrs. E. C. Powell, of Maple Bay.

Were Married at Central Baptist Church

—Photograph by Savannah

Mr. and Mrs. Samuel Alfred Seyler (nee Harkness) and Their Attendants: Mr. Cecil Barner, Best Man; Miss Grace Barner and Miss Grace Seyler, Bridesmaids, and Thelma Potter, Flower Girl. The Wedding Took Place Recently at the Central Baptist Church.

SAFEWAY STORES DISTRIBUTION WITHOUT WASTE OUR GREATEST 25¢ FOOD SALE! NOW ON SAFEWAY STORES, LTD., 707 Fort St.

SUFFERS ARM INJURY WHEN CAR COLLIDES WITH TELEPHONE POLE

When the steering machinery is said to have locked early yesterday morning, the automobile of R. C. Winter, Bank Street, collided with a telephone pole on Oak Bay Avenue, near Morrison Street, and the driver suffered a deep gash to his right arm.

Mr. Winter, a member of the Victoria Fire Department, after the impact walked to his home. Later he went to the Royal Jubilee Hospital, where he was treated by Dr. Hermann Robertson.

RE-ELECTED HEAD OF KNIGHTS OF COLUMBUS

NEW YORK, Aug. 21 (AP).—Martin H. Carmody, of Grand Rapids, Mich., was re-elected supreme knight of the Knights of Columbus at the fifty-third annual convention of the organization today.

This will be Carmody's fifth term as supreme knight. He serves for two years.

BAPTIST PASTOR IS DEAD AT VANCOUVER

VANCOUVER, Aug. 21 (?).—Rev. Dr. George H. Young, of Pasadena, Cal., who has been replacing Rev. Elbert Paul at First Baptist Church here during Mr. Paul's vacation, died today, aged about sixty. Dr. Young was pastor of Tremont Baptist Church in Pasadena.

He was taken ill August 14 and was unable to take the services at the First Baptist Church last Sunday.

Counsel: "Was the defendant's air, when he promised to marry you, serious, or one of levity and jocularity?"

Plaintiff: "All ruffled, sir, with 'im 'avin' run 'is 'ands through it."

The late John Wanamaker was very active in church and Sunday school work during his long and useful career. He loved to tell Bible stories to classes of small children.

It was after a particular inspiring session of such stories that the benign gentleman looked around at his attentive youngsters and inquired: "Now, children, are there any questions you want to ask?"

Came the timid voice of a little girl:

"Please, Mr. Wanamaker, how much is that little pink parasol in your store window?"

41st Annual August Fur Sale

• MARVELOUS ASSORTMENTS
• LOW PRICES
• EXCELLENT QUALITY FURS

FOSTER'S FUR STORE 753 YATES ST. A. E. ALEXANDER Prop.

Social Activities and Notes of Personal Interest

Chapter's Garden Fete Held in Lovely Setting

Oak Bay Homes Scene of Party Given by Margaret Rocke Robertson Chapter, I.O.D.E.—Swimming and Diving Are Attractions

The lovely gardens belonging to Mrs. Armstrong and Mrs. Driscoll, York Place, Oak Bay, at the height of late Summer glory, were thronged with visitors yesterday afternoon when the Margaret Rocke Robertson Chapter, I.O.D.E., held a delightful party.

The affair was opened by the reeve of Oak Bay, Mr. R. W. Mayhew, who wished the chapter all success in its undertaking. The reeve was introduced by Mrs. L. A. Genge, regent of the chapter, who acted as general convener of the party.

LOVELY SETTING

Rose gardens, bordered by fragrant lavender hedges, green lawns with their borders of Summer flowers, shady corners where fortune tellers assisted those anxious to have a peep into the future, games of chance, attractively decorated stalls, a table of home-made sweets under a gay parasol, "hot dogs" and ice cream stalls were among the attractions. Great interest centred in the Punch and Judy Show, put on by Mr. Gow, who, in addition to giving two performances of the ever-popular characters, also delighted the children with his sleight-of-hand.

SWIMMING DISPLAY

One of the highlights of the afternoon was the swimming and diving display given by the Pacific Swimming Club, under the direction of Mr. Ernie Peden. Mr. Frank Hyslop, the club coach, acting as announcer. Onlookers sat around the long garden pool to watch the displays, which were exceptionally good and enthusiastically applauded. The first group included displays of breaststroke, backstroke, freestyle, resting backstroke and dual crawl, in which the following took part: Eleanor and Ernie Peden, Molly Wallis, Lilian Stokes, Mary Doidge, Molly Wallis, Beth Stewart. Various methods of life-saving were demonstrated, and in the fancy group, "dolphins at play," double somersaults, pendulum, log rolling and shadow swimming were shown by Molly Wallis, Lilian Stokes, Ernie Peden, Mary Doidge, Eleanor Peden and Tom Coventry.

"Flutter kicking," an exercise for building up the leg muscles in the crawl stroke, was demonstrated by Mary Doidge, Beth Stewart, Lilian Stokes and Molly Wallis.

Some spectacular diving was shown, including back, somersault, jackknife and front and back somersaults, and this feature of the programme was specially interesting.

TEA IN GARDEN

Tea was served in the adjoining garden of the home of Mr. and Mrs. A. T. Goward, where, under the direction of Mrs. Genge and Mrs. John Phethean, a number of Girl Guides of the East Victoria district assisted in serving the many guests. Mrs. Gordon Smith had charge of the tea gate receipts and Miss Cooke was in charge of the entrance tickets.

A stall of fancy articles was in charge of Mrs. Alfred Woodcroft, Mrs. G. B. Hope, Mrs. H. B. Forster and Mrs. Eric Mackenzie-Grieve. Ice cream was sold by Misses Helen Woodcroft, Caro Wyllie and Noreen Smyly. The bagatelle was in charge of Miss Marnie Wright; the candy, Mrs. William Luney, assisted by the Misses Grace and Edith Sweder, of Vancouver; the bridge keno, a game, was managed by Miss Priscilla Wright; horse racing, Messrs. Sutherland Brown; "hot dogs," Mrs. Roger Monteith, Mrs. Gordon Mason and Mrs. H. D. Twigg. Lieut.-Col. Aubrey Kent assisted as announcer for the various sports events.

The box of chocolates was won by Mrs. L. A. Genge.

Census taker—"Well, madam, how old do you want to be this year?"

THE PLUME SHOP
Famous for Style, Quality and Values
747 YATES ST. PHONE EMPIRE 5621
FINAL CLEARANCE
Of Summer Swagger Suits, Coats, Dresses and Hats
AT LESS THAN HALF PRICE
IN OUR BARGAIN BASEMENT TODAY

Margaret, at her mothers request, was putting her toys away, and generally "straightening up" the living-room.

Her father asked whether she would get his lounging slippers. She replied:

"I'm awfully busy, daddy, and when I get done being busy, I'll be too tired."

SELBY'S ARCH-PRESERVER SHOES
Smart new styles for the woman who appreciates QUALITY
Cathcart's
1208 DOUGLAS STREET G 6111

McDONALD'S
200 MOSS ST. 749 YATES ST.
"WE SELL FOR LESS"
THURSDAY'S Cash and Carry Specials
BUTTER, First Grade ..... 3 lbs. 66c
BUTTER, Fresh Creamery ..... 3 lbs. 59c
BREAD 16-oz. loaf 6c
HAPPY VALE KETCHUP 2½ tin 10c
We deliver anywhere in the city or suburbs from 200 Moss Street.

AVOID THE UNCERTAINTY
SEE THE PROOF
Of a Scientific Test Before Your Hair Is Permanently Waved
"If your hair is not becoming to you you should be coming to me"
BERT WAUDE 709 Fort Street E4023

COMOX BUTTER

From Vancouver Island's Finest Dairy District

A Few Garden Seats Left
TO CLEAR—ONLY $5.00
Comfortable - Light - Sightly
Inspection Invited
The Red Cross Workshop
(FIRE AND FORESTS DO NOT MIX)
584-6 Johnson Street Phone E 3513

DUNCAN'S GINGER ALE
2 DOZ. SPLITS DELIVERED FOR $1.00
NO CHARGE FOR BOTTLES · PHONE G1169

On Way Back to Victoria

The Misses Adele and Mary Bucklin, musically-accomplished daughters of the United States Consul-General of New Zealand and Mrs. Bucklin, are on their way back from Wellington to Victoria on Ms. Aorangi, and on Wednesday, September 18, will appear in recital at the Empress Hotel with Randolph Hokanson, the gifted young Seattle pianist, who was heard here last Winter on two memorable occasions. The Misses Bucklin need no introduction here, having frequently been heard on the local concert platform while their father was United States consul for Victoria.

Social and Personal Notes

Back at Government House

His Honor the Lieutenant-Governor has returned to Government House, after ten days' cruise in Colonel Victor Spencer's yacht, Doerleap.

• • •

Kitchen Shower

The Misses Hilda and Dola Greaves were hostesses last evening at their home on Juno Street, when they entertained at a delightful kitchen shower given in honor of Miss Mary Parkinson, whose marriage to Mr. Raymond W. Kersey will take place next week. Little Miss Frances Brunner handed the gifts to the guest of honor. Games were enjoyed during the evening and later, supper was served, the tables being prettily arranged with a centrepiece of bright marigolds, illuminated by tall yellow tapers, and presided over by Mrs. W. Lawson, Mrs. F. Brunner, Mrs. J. L. Parkinson, Mrs. I. O. Handy (Seattle), Mrs. G. F. Burnett, Mrs. A. Stanier, Mrs. W. B. Sylvester, Miss E. Phillips, Miss K. Sproule, Miss V. Lawson, Miss A. Saunders, Miss Helen Cruickshanks, Miss Isabel Stoddard, Miss Laura Monaghan, Miss Vivian Pennock, Miss Ruth Carey, Miss Patsy Morrow, Miss Helen Parkinson, Miss Babe Pennock and Miss Alice Parkinson.

• • •

Bridge Party Held

Mrs. W. McCague, 2808 Graham Street, entertained on Monday evening in honor of her niece, Miss Margaret Clarke, and her friend, Miss Muriel Holmes, of Edmonton. Bridge was played, Miss Cattroll winning the ladies' prize, and Mr. D. Sewell, the men's. After supper Miss Holmes was presented with a cut glass dish and good wishes from the guests, on the occasion of her birthday. The following guests were present: Mrs. J. A. Stewart, Mrs. A. Smith, Misses M. Thompson, G. Gardiner, K. Burnett, E. and R. Keeler, B. and G. Stewart, E. Peden, A. Fyfe, R. Norton, D. Cattroll, Messrs. W. Wright, D. Sewell, L. Entwhistle, C. Billingsley, J. Hickey, E. Cuthbertson, J. Ansell, J. and F. McCague. Dancing and singing brought the evening to a close.

• • •

Going to Plateau

The Vancouver Island Coach Lines' first excursion to the Forbidden Plateau will be held during the week-end, the party leaving Victoria at 8 a.m. on Saturday and will have lunch at Wood's Lodge before walking in to Mackenzie Lake, in the heart of the Plateau country. The night will be spent at Clinton Wood's camp at the lake and the party will return to Victoria on Sunday. Those who have made reservations for that trip are Mr. and Mrs. Young, Mrs. M. Horspool, Mr. M. C. Horspool, Mr. and Mrs. A. Skinner, Mr. and Mrs. C. Clarke, Mr. and Mrs. Flowers, Miss H. Walton, Mrs. Pinfold, Miss Pratt, Miss McHutchon, Mr. N. Young, Miss K. Robinson, Miss Everest, Mr. J. MacDonald, Mr. W. H. Browne, Mr. W. Scott and party of two.

• • •

Leaving for England

Miss I. M. Aikman, daughter of Captain Edmund Aikman, R.N.R., general superintendent of the Canadian Pacific Steamships, Ltd., Vancouver, and Mrs. Aikman, is among passengers sailing for England from Montreal, August 28, in the Canadian Pacific liner Duchess of Richmond. Other British Columbia passengers booked for the liner are Mr. and Mrs. E. B. May, Parksville; J. Kwiatkowski, Anyox; Mr. and Mrs. F. Routledge Smith, Mrs. F. M. Cull and G. F. Wilson, Vancouver.

• • •

Visiting in City

A daughter-in-law of Sir Joseph Flavelle, Canadian financial leader, Mrs. Ellaworth Flavelle, of Toronto, is enjoying a short visit at the Empress Hotel. She is accompanied by her daughter, Miss Betty Flavelle, and her nephew, Mr. F. F. McEachren, all of Toronto. The party arrived yesterday from Vancouver, after holidaying some time at Banff and Lake Louise. They plan to leave for the Mainland this afternoon and go to Jasper for several days.

• • •

Entertains for Visitors

Mrs. A. W. Bradley, 1776 Rockland Avenue, entertained at a cocktail party yesterday in honor of her sisters, Mrs. Rita Milligan, Miss Alma Jalland and Miss Wynne Jalland, who are visiting her from Los Angeles. The guests were Mrs. H. C. Millender (Texas); Mrs. C. R. Cunningham, Mrs. J. M. Cunningham, Mrs. D. W. Carter, Miss Elaine Ross and Miss Wynne Varney.

• • •

Visited in City

Mr. and Mrs. H. S. Webber, of Los Angeles, and their two sons, Albert Webber and James Webber, visited in the city for some time prior to boarding the Ss. H. F. Alexander when she sailed Tuesday evening for their home in California. Mr. Webber has had charge of the Summer camp at Sproat Lake, which is attended each Summer by the students of Page Military Academy of Los Angeles.

• • •

Arriving Today

Right Hon. Sir Boyd Merriman, K.C., O.B.E., who has been attending the meeting of the Canadian Bar Association, will arrive this morning from Ottawa, accompanied by his daughter, Miss Merriman. They will be the guests of His Honor the Lieutenant-Governor and Mrs. J. W. Fordham Johnson at Government House for two days.

• • •

En Route to Kingston

After spending the Summer vacation in Victoria with his parents, Mr. and Mrs. G. E. Stevens, of Newport Avenue, Mr. Kenneth Stevens left last evening for the Mainland en route to Kingston, where he will resume his studies at the Royal Military College. Mr. Stevens will break his journey at Port Arthur and Toronto to visit friends.

• • •

Return Up-Island

Mr. and Mrs. Fred Manning and their daughter, Miss Helen Manning, have turned to their home at Sproat Lake after spending a few days in the city, having come to attend the Manning-Pendray wedding which took place last Saturday evening.

• • •

Back From California

Mr. and Mrs. William Orr, Florence Street, and Mr. and Mrs. N. M. Vallance have returned to Victoria after spending the past three weeks in California, attending the exposition in San Diego and also motoring as far as Tia Juana, Mexico.

• • •

Here With Parents

Mr. "Pat" Northrop is spending a two weeks' holiday in the city with his parents, Mr. and Mrs. Cortland J. Northrop, of Boise, Idaho, who arrived in Victoria on Tuesday, and are staying at the Small Charming Hotel, Oak Bay.

• • •

To Hold Reception

Mrs. Thomas Thomson and Mrs. A. E. Taylor will be "at home" on Tuesday, August 27, at the home of Mrs. Taylor, 1237 Oscar Street, in honor of Mrs. C. Bruce Low, formerly Miss Laura Thomson.

• • •

Here From Seattle

Mrs. Julian Cornell, of Seattle, who came to Victoria to attend the funeral of her uncle, Mr. Harvey Atkinson, K.C., is staying with Mr. and Mrs. O. H. Cogswell, 1813 Chestnut Avenue.

• • •

Visiting Parents

Mr. Deamond Bradford arrived from Petawawa, Ontario, yesterday afternoon on a two weeks' visit with his parents, Mr. and Mrs. E. Bradford, 1037 Cloverdale Avenue.

• • •

Return From Trip

Dr. and Mrs. R. A. Hunter and Mr. and Mrs. Bruce Hutchison have returned from a fishing trip to the Skagit district, near Hope, B.C.

• • •

At Shawnigan

Dr. and Mrs. D. M. Duncan, Fern Street, have taken a cottage at Shawnigan Lake for the month of August.

• • •

Holidaying at Shawnigan

Dr. and Mrs. J. A. MacLean and their son, Harry, of Clive Drive, Oak Bay, are spending a month at Shawnigan Lake.

• • •

On Camping Trip

Miss Rachel Madden, Roslyn Road, left last night for Vancouver to join a party of friends for a fortnight's camping trip up Jervis Inlet.

• • •

In Quebec

Mr. and Mrs. J. W. deB. Farris, of Vancouver, are in Quebec, guests at the Chateau Frontenac.

• • •

Back From Saltspring

Mr. A. E. Alexandor, of Foster's Fur Store, has returned from a four-day trip to Saltspring Island.

OFFICIAL BULLETIN IS CONFISCATED BY POLITICAL POLICE

BERLIN, Aug. 21 (CP-Havas).—The Eildienst, official bulletin of the ministry of economy of the Reich, was confiscated by political police today because it published the complete speech which Dr. Hjalmar Schacht, Minister of Economy and Reichsbank president, delivered at Koenigsberg last week. His address attacked unauthorized anti-Semitic and anti-Catholic persecutions and declared the Reich virtually bankrupt.

Forestry Plane On Night Flight

RED LAKE, Ont., Aug. 21 (C.P.).—Pilot H. O. Madden tonight was credited with having made the first night flight in Northern Ontario aviation history. His plane loaded with men and equipment, Madden took off to fight a forest fire late at night, guided only by the feeble light of the moon in his take-off.

Chinese Premier To Stay in Office

NANKING, China, Aug. 22 (A.P.).—A serious crisis in the affairs of the Chinese Government appeared averted today, when the Rengo News Agency reported Premier Wang Ching-Wei, who resigned August 9, had withdrawn his resignation at a meeting of the central executive committee.

LORETTA YOUNG ILL

HOLLYWOOD, Aug. 21 (A.P.).—Suffering from a nervous disorder, Loretta Young, blonde movie actress, has been confined to her home. Dr. Walter M. Holleran said today. The actress returned Tuesday from a vacation in Europe, and was ill when she arrived, he said.

SCREEN ACTRESS DIES OF INJURIES

Marjorie White Began Career at Winnipeg—Hurt in Auto Accident at Hollywood

HOLLYWOOD, Aug. 21 (A.P.).—Funeral services for Marjorie White, screen comedienne who died today after an emergency operation necessitated by injuries suffered in an automobile accident, will be held tomorrow afternoon at the Hollywood Cemetery Chapel. Burial will be in the Hollywood Cemetery.

The actress, who was twenty-seven years of age, began her theatrical career at the age of four years in Winnipeg, her birthplace. She was married to Eddie Tierney, her dancing partner.

She entered films in 1930, and appeared in "Sunny Side Up," "Just Imagine" and "Happy Days," among other films.

Premier Hepburn To Speak in West

TORONTO, Aug. 21 (C.P.).—Premier Hepburn of Ontario will leave on his speaking tour of Western Canada on August 31, he announced today. Between now and his departure he will make a few speeches in Ontario and will devote the last two weeks of the campaign to an intensive tour of the province. He expects to remain in the West until about September 17.

Policeman—"Now, then, come on. What's your name?"

Speed Fiend—"Demetrius Aloysius Fortescue."

Policeman — "None o' that now. It's your name I want, not the family motto."

Bride and Groom to Live at Mill Bay

—Photograph by Victoria Studio.

MRS. HAROLD PITON

FORMERLY Miss Dorothy Lloyd, daughter of Mrs. S. Lloyd, of New Westminster, was married at the home of her cousins, Mr. and Mrs. C. Shubrook, 521 Bignside Road, on August 17. Rev. James Hood officiated. Miss Theresa Bolton, of New Westminster, and Mr. H. Medlin attended the bride and groom. After a honeymoon up the Island, Mr. and Mrs. Piton will live at Mill Bay. The groom is the son of Mr. and Mrs. George Piton, of Shawnigan Lake.

From the East Comes More News of Rising Wholesale Fur Costs. Buy Now, at August Sale Prices. Come In and Let Us Explain How Greatly You Will Save.
No interest, no extra charges when you pay in convenient amounts under our Budget Plan.
Mallek's LIMITED
1212 DOUGLAS STREET E 1623
Ready-to-Wear and FURS

DENIES REVOLT IS ACTIVE IN ALBANIA

VIENNA, Aug. 21 (A.P.).—The Albanian Press Bureau denied flatly tonight that a revolt still is active in Northern Albania.

Chieftains in Northern Albania were the first to declare their loyalty to King Zog as a consequence of the recent abortive uprising and also offered armed resistance to quench any rebellion, the press bureau stated. The offer was not accepted as the uprising was stifled quickly, the statement added.

TWO INJURED WHEN SCAFFOLD COLLAPSES

PENTICTON, Aug. 21 (C.P.).—Robert Holiston, forty-five, was in a critical condition today with a fractured spine, and Edward Fontaine, thirty-five, had a broken leg suffered when the collapse of a scaffold on a building here plunged the men twenty feet to the ground. Both men are from Vancouver.

BULLRUSHES AT BALLET

LONDON.—Among the fashionable throng in the stalls at Covent Garden for the Jubilee performance of the Russian Ballet was an elderly woman carrying a bunch of bullrushes. The Prince of Wales and the Duke and Duchess of York were in the audience.

NOW OPEN!
Raphael's
EXCLUSIVE LADIES' WEAR
610 VIEW

Pantorium DYE WORKS
Empire 155
DRY CLEANING DYEING

ONTARIO TREKKERS ON MARCH BACK TO HOMES

OTTAWA, Aug. 21 (C.P.).—"On-to-Ottawa" Trekkers will march out of their camp at Plouffe Park here tomorrow morning for Toronto. It was announced from trek headquarters here late tonight, following refusal of Federal, Provincial and municipal authorities to provide transportation. The men will travel over the same route which brought them here two weeks ago.

Jane Dixon Says:

DECEPTION NEVER PAYS IN ANY TERMS EXCEPT THOSE OF SORROW AND REGRET

Sorrowful Mother: Thanks for your message to "Worried Wife." I am printing a part of it: "You sometimes say in your column a wife should be kind to a philandering husband if he promises to do better and settle down. A wife knows in her heart whether he is keeping that promise. If he doesn't, it is her duty to bring him to his senses one way or another. Don't carry on for more than twenty years as I have done, trying to forget and to forgve. My life is ruined. I have nothing to look forward to. My family has married. My husband will not give me my freedom as I have asked him to do. He wants his, and the respect of the community and the other woman, too. I am sick unto death of him and his behavior, and I feel I am too old to get out and fight the world alone. I have done everything in my power to make him happy. I've been a faithful wife, clean and respected, struggling to get along on just enough money to keep me alive, which is all he will allow me.

"If a really good man wants to marry you, get your divorce and marry him."

Good luck to you, "Worried Wife."

Wandering: You are very young to think so much about "dating" boys, but if you feel you are being left out of the fun because all the other girls in your crowd "date," you should tell yur father the truth. Deception never pays in any terms except those of sorrow or of regret. It will require courage, but if you are so certain an injustice is being done, you should be gallant enough to step out and fight for your rights. Why don't you allow the boy to come to your house, if he is willing to face the music, and see what happens? A good row might clear the atmosphere. Deceit never will clear it.

HOW TO OVERCOME TIMIDITY

Complexed: You will overcome your timidity if you will stop thinking about yourself and think of others. The inferior feeling you entertain is nothing more or less than a very craven fear. What are you afraid of? Hold up your head. Square your shoulders. When you forget what you were going to say, say something else. Anything. Make up your mind you will stop being a fraidy-cat, and from this day henceforth you will look the whole world in the face and fear not any man.

M.W.B.: You and the boy are too young to get yourselves in a huddle about marriage, especially under the circumstances where family interference and bitterness would handicap your chances for happiness. Tell him to go on to college and prepare himself fully for your life together. If he misses this opportunity the time will come, and that very soon, when he will regret being so impatient to take on the responsibility of married life, and so will you. Be staunch in love and be willing to serve it instead of crying for it to serve you.

O.L.E.: Write to the young man and tell him you do not propose to allow so insignificant a thing as a bunch of flowers interfere with your friendship; that you enjoy flowers, but you enjoy his company more. Don't treat the matter lightly. Treat it frankly. It was an honest mistake. Say so and if he is the right sort of young man, he will dismiss the matter from his mind and his heart.

L.B.: There are many kinds of kisses, my dear. If a young man kisses you respectfully, you're bound to emerge from the embrace a respectable girl. I'd want to know him better than "one date," however, before I permitted such intimacies. Don't worry about being too "old-timey." Dignity is always more becoming than carelessness.

(Copyright, 1935, by the Associated Newspapers)

A Parade Of Reliable USED CARS
Phone E 4114.
Today's best buys are listed for your convenience in The Colonist Want Ads . . . check them over now and compare the values offered. Nowhere can you get a more comprehensive survey of the used car market in Victoria. If you want to buy or sell, consult the Want Ads.
COLONIST WANT ADS
list hundreds of daily needs. Houses to rent or sell, help wanted or services rendered, everything from livestock to clothing and furniture, you will find them in Colonist Want Ads.
THE DAILY COLONIST
CLASSIFIED AD DEPARTMENT
OFFICE OPEN 8 A.M. TO 10 P.M.

OFFICIALS FOR GAMES LISTED

Judges Appointed for First Annual Highland Contests At Athletic Park

Officials for the first annual Highland Games to be held at Royal Athletic Park all day Saturday were announced yesterday. They are as follows:

General chairman, Duncan MacBride; general games committee, E. M. Whyte, chairman; J. C. Dowds, J. A. Dewar, John Grant, R. Noble, W. Angus and Mrs. Helen Hearn.

Reception committee, Lieut.-Col. J. R. Kingham, Lieut.-Col. Walter Bapty, W. A. Jameson, J. C. Sparks, Mrs. H. C. F. Reston and Col. Lennox Irving.

Prize committee, W. Angus, chairman; R. Balfour and G. Stuart. Grounds committee, R. Noble, chairman; Archie McKinnon and W. B. Grant.

Track and field committee, E. M. Whyte, chairman; J. C. Dowds and Archie McKinnon.

DANCING COMMITTEE

Dancing committee, J. A. Dewar, chairman, with power to select others. Piping committee, John Grant, chairman. Committee on arrangements for official opening, J. C. Dowds, chairman.

Superintendent of events, Duncan MacBride; referee, E. M. Whyte; starter, Cyril Connorton; announcers, Robert Smith and Norval Peterson; official scorer, J. C. Dowds; timekeepers, F. Francis, W. Duncan and J. T. Little; track judges, Warren W. Martin, S. J. D. Clack, W. L. Woodhouse and V. Shoemaker; field judges, Arthur Manson, W. B. Grant, W. Elliott, John Johnson and M. Doyle.

Professional piping will be judged by Pipe-Major William Campbell, Pipe-Major Donald Cameron and Percy Scott. Pipe-Major Campbell and Mr. Scott will also judge amateur piping events.

Pipe band contests will be judged by Pipe-Major Campbell, Pipe-Major Cameron and Mr. Scott.

Judges for professional dancing will be Murdo Mackenzie, John Macdonald and J. McBeth, of Calgary. Mr. Mackenzie, Mr. Macdonald and Mrs. W. H. Wilson will judge amateur dancing.

SEAFARERS' UNION MEETING

A special meeting will be held by the Seafarers' Industrial Union at 1304 Government Street on Friday night at 8 o'clock. All members are requested to attend.

What Today Means

"LEO"

If August 22 is your birthday, the best hours for you on this date are from 9:45 to 11:45 a.m., from 2:45 to 4:45 p.m. and from 7:45 to 9:45 p.m. The danger periods are from 7:45 to 9:45 a.m., from 11:45 a.m. to 1:45 p.m. and from 4:45 to 6:45 p.m.

Be careful of your actions this day, for you are more likely to be judged more by your actions than by the words you speak. People's eyes probably will be unusually alert, and impressions formed through observation are apt to create lasting effects. Wise men or women will be careful of their personal appearance because slovenly dress may cause an unfavorable reaction in social and business circles. Salesmanship likely will prove an important factor in business, as prospective buyers may be inclined to dilly-daily, or be slow in making up their minds to spend money. It will be a mistake not to indulge in social relaxation, if you have the opportunity to do so, for it might be refreshing. Married and engaged couples, and those considering matrimony, will find that a cheerful disposition on this day will accomplish more than a grouchy one. Peevish moods, if they are allowed free reign, will cause quarrels.

If a woman and August 22 is your birthday, guard against forming the habit of continually criticising or finding fault with others if you wish to be popular. You may be inclined to be finicky about small things, and if this should be true, do your best to overcome it, for your own happiness. With little exertion you can become very popular. If you will cater diplomatically to the likes and dislikes of those with whom you are thrown in close contact, you can be very successful in either a social or business way. You are likely to acquire a good deal of money. If you marry you have it in your own power to make your married life a big success. You can succeed best as: A musician, teacher, singer or in some clerical capacity.

The child born on August 22 usually, when it is passing through adolescence, manifests an exceptional amount of intelligence, which, if directed rightly, will assure a bright future.

If a man and August 22 is your natal day, you may be a very impulsive but generous individual. If you have complete mastery over your temper, your path in life will be comparatively smooth. Exploration, scientific research or educational work, writing, selling and engineering, are among the activities that are most likely to be instrumental in your making money or winning fame.

Hudson's Bay Company.
INCORPORATED 2ND MAY 1670.

10,000 Balls of Quality Knitting Wool

Made by a Famous Manufacturer—In Either 2, 3 and 4-Ply - -

- 2 and 3-PLY ZEPHYR TWIST
- 4-PLY FINGERING
- VALUES 15c TO 25c BALL
- COLORS: White, Shell Pink, Med. Brown, Jockey Red, Buttercup, Spen Chantilly, Sky, Inea, Stump, Med. Pink, Maroon, Nile, Copen, Rosewood, Suntan, Diadem, Medoc, Azure, Acacia, Tarogon, Camel

An opportunity for the knitters of Victoria! Begin those Fall suits, sweaters, dresses, etc., that you have promised yourself. Come in and make several choices from our stock of fine wools.

11c BALL

Second Floor, "The Bay"

Final Clearance of Summer Dresses

A Real Style and Value Thrill!

AT 2.95 Values to $4.95

For motoring, picnicking and informal functions. Good styles in Pastel and White Dresses. Get one to replenish your end-of-Summer wardrobe. Sizes 14 to 40.

AT 4.95 Values to $10.95

Printed and plain crepes—with long and short sleeves—smartly cut. A good range of colors in broken sizes. You won't be wrong if you choose one of these frocks.

JACKET FROCKS
Values to $12.95

The jacket frock has been the popular frock for Summer and now has taken the lead for Fall. It is just the thing for bridges or teas—without the jackets can be worn on more formal occasions. Size 14 to 44.

3.95 and 4.95

Second Floor, "The Bay"

Just Unboxed

The MADONA and FLORENTINE

The Newest in Autumn Hats

The strikingly beautiful new Renaissance themes and colors . . . attractive versions of velour, fine felt and velvets. Fine felt Bilmp berets—subtly draped—velvets interestingly shirred and velours smartly tailored.

See Our Window Display!

2.95 to 10.00

Second Floor, "The Bay"

GABARDINE SHOES

Decidedly New and Different

Dapper yet demure . . . swanky and sophisticated with all your Fall clothes from suits to afternoon dresses. The ultimate in style, quality and workmanship. Three styles in three colors. Fittings AAA to C in sizes 3½ to 9

$4

Second Floor, "The Bay"

THE NEW "MARVEL" SHIRT By TOOKE

With the

- Non-Curl, • Non-Wrinkle, • Non-Wilt Attached Collar

Important news for the men of Victoria! A great development has taken place in the shirt industry. The "Marvel" collar is crisp and neat as a regular starch collar with none of the stiffness. Launders smoothly. It will take you through the long day without a whimper. Shown in neat patterns and all white. Sizes 14 to 17½. "Shop first at 'The Bay' for the new things!"

$2

Street Floor, "The Bay"

CHEER THE LEADER!

FULL-FASHIONED SILK HOSE 50c

Another "Bay" bargain at one-third and one-half reduction. Firsts and subs of 75c and $1.00 lines—an accumulation of oddments numbering about 300 pairs—service and chiffon weights. All sizes in seasonable shades. No phone orders, please.

OUTSTANDING VALUES IN QUALITY STAPLES

WHITE WOOL BLANKETS

Don't be caught short when an unexpected guest arrives. These wonderful Yorkshire Blankets are made from pure white wool with colored borders. Slight imperfections make it possible to sell this quality at such a low price. Size 66 x 80. Each 2.98

WABASSO SHEETS

You'll need extra Sheets for Fall and Winter days. White Sheets in good even weave that guarantees long wear. A size that allows a generous tuck-in. Size 78 x 99. Special, each 1.19

FLANNELETTE SHEETS

Now is the time to stock up for your Fall requirements in bedding. English Flannelette Sheets cut right from the bolts of flannelette save you money. Good wearing quality in the right lengths. Unhemmed ends.
Size 68 x 90, each 98c
Size 78 x 90, each $1.19

COMFORTERS

Cosy? Just see for yourself. Extra well filled with a pure white cotton. Covered in beautiful floral material with contrasting rayon panels. Size 66 x 72 2.98

PURE WHITE WOOL BLANKETS

The famous "Madawaska" Blanket that is made in the Kenwood Mills. All pure white virgin wool. Guaranteed to wear for years.
Size 60 x 84, a pair 7.50
Size 72 x 84, a pair $8.50

LARGE LINEN TEA TOWELS

Made for the housewife who wants a good quality Tea Towel. Fine close weave. Excellent drying quality. Check patterns of gold, blue, green, rose and red. Generous size, 22 x 35. Each 29c

Street Floor, "The Bay"

NOTIONS AND STATIONERY

CEDARIZED WARDROBES
Protect your garments from moth damage. Invest in one of these heavy corrugated cardboard wardrobes. Folds conveniently up when not in use 1.29

SHOPPING BAGS
Jute Shopping Bags in assorted tinted floral designs. Each 25c

MATTRESS COVERS
Made from good quality unbleached cotton—easy to put on and remove for washing. Finished with tape ties. Sizes for three-quarter, twin and full-sized mattresses 1.19

STATIONERY
Good quality, linen finished, boxed Jubilee stationery. A portrait of the King and Queen comes on the cover—worth framing. Regular 59c. Now 45c

BOXED STATIONERY
Compact box of stationery—blue lined envelopes. Linen finish. A box 19c

Street Floor, "The Bay"

SMART NECKWEAR

Brighten up your dark dresses with a light collar. Come in and see for yourself the many attractive styles being offered at a reduction of one-third off the regular price 39c

Street Floor, "The Bay"

PERMANENTS

If you do not need a complete Permanent Wave, and you are lucky to have hair that waves around your face without much coaxing, you will want an End Permanent to help control those stray wisps that pathetically droop shortly after they have left the curling iron.

After a Hudson's Bay End Permanent Curl, they will naturally roll into place, no matter what the weather may be. Our expert operators will set them for you in a most becoming style.

Use your charge account when having your hair done.

We sell and apply "Notox"

Mezzanine Floor, "The Bay"

NOW You Can Own A Modern All-Wave VICTOR RADIO

Because of special shipment of Victor models at $136.00 and $166.00, we are able to offer you an ADDITIONAL TRADE-IN ALLOWANCE on your present battery or electric radio.

The two distinctive models are now on display in our Radio Department. Call or phone for a demonstration. Let us value your present radio on one of these new Victor models.

This is the chance of a lifetime to own a modern all-wave receiver.

NOTE! The number is limited, so don't delay.

Third Floor, "The Bay"

August Sale of Home Furnishings

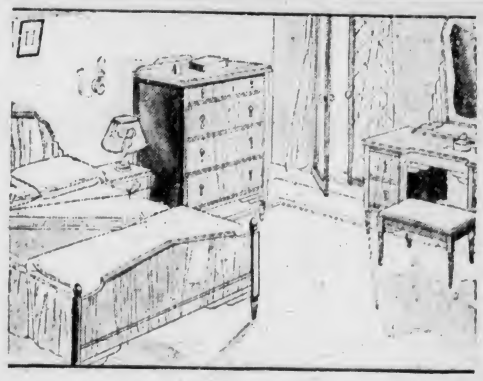

BEAUTIFUL BUTT WALNUT 4-PIECE

Bedroom Suites

You'll save $19.00 by purchasing this suite in our August Sale. The large graceful vanity, bed, chiffonier and bench are all finished in selected walnut. Ordinarily worth $98.50. On sale for only 79.50

$7.95 Puts It in Your Home

Fourth Floor, "The Bay"

BUY NOW AND SAVE

Use our convenient deferred payment plan when furnishing your home.

Here's an Outstanding Value!

Four-Piece Chesterfield Suite

A big comfortable Chesterfield—handsome roomy lounge chair—smart occasional chair—large footstool to match. All for only 64.50

$6.45 PUTS ONE IN YOUR HOME

Trade In Your Old Furniture

Fourth Floor, "The Bay"

WIN A 1935 VICTOR RADIO

Visit our Fourth Floor to get full details of the contest. Nothing to buy—a radio to win.

Hudson's Bay Company.
INCORPORATED 2ND MAY 1670.

HBC GROCETERIA

THESE EXCEPTIONAL VALUES FOR TODAY ONLY

HURRY! This Fine Quality Fruit Is Very Hard to Get
DO YOUR PRESERVING NOW
APRICOTS, per crate 1.35
CERTO, per bottle 27c (Limit, 3 bottles)
JAM JELL. The new fruit pectin, per bottle 19c
SUGAR. Finest granulated, per 10-lb. sack 65c, 20-lb. sack 1.25
JARS. Kennamy, Ker Mason, Perfect Seal, pint size, per dozen 1.29
Quart size, per dozen 1.49

Bacon, Sliced, smoked, lb. 25c
Cheese, Canadian Mild, lb. 15c
Eggs, Grade A Large, per doz. 31c

Coffee, Freshly ground, per lb. 19c
Braid's Real Coffee, 1-lb. vacuum tin 33c

Cocoa, Cawan's quality, bulk, at, per lb. 10c
Baking Powder, Fort Garry, 12-oz. tin for 15c
Toilet Tissue, Large rolls, 4 for 25c

FRESHLY BAKED SLAB CAKE EXTRA NICE
Sultana, approximately 5-lb. slab 69c
Madeira, 1-lb. iate 25c

OUR QUALITY TEAS
You Get More Flavor and Strength Per Pound
Economy Blend, 1-lb. lots 35c
Special Blend, Regular 50c. To clear at 47c
Flour, Finest Australian Pastry, 10-lb. sack 33c

Happy Vale Pickles, 32-oz. Jar 27c
Sockeye Salmon, Fancy quality, ½'s, per tin 15c

Pork and Beans, Aylmer, 16-oz. tins, 3 tins for 25c
Catsup, Crosse & Blackwell, 11-oz. bottle for 15c
Meat Pastes, Hedlund's assorted, 3 tins for 25c

Pride of Ontario Honey. New pack. 2½-lb. tin. Special 29c (Limit, 2 tins)

HBC Service Grocery

PHONE FOR YOUR GROCERIES—THESE PRICES INCLUDE DELIVERY TO YOUR HOME—SATISFACTION ASSURED

Empress Pure Strawberry Jam, per 4-lb. tin 55c
Fraser Valley Butter, Made from sweet cream, per lb. 25c
3 lbs. for 73c
Pure Refined Lard, per lb. 15c
Eggs, Grade A Large, doz. 36c
3 dozen for $1.06
Imperial Cream Cheese, 2 pkts. 25c
Jellied Lunch Tongue, per lb. 42c
Bologna Sausage, per lb. 18c

Royal City Peas, size 5, 2's, per tin 11c

Puffed Wheat, 2 pkts. for 23c
Kellogg's All-Bran, Large pkt. 21c

Sunkist Oranges, per dozen 29c
3 dozen for 85c

Beets or Carrots, 5 bunches for 10c
Parsnips, 3 bunches for 10c
Golden Bantam Corn, 2 doz. 45c
Sugar, Finest B.C. Granulated, 10-lb. sack 67c
20-lb. sack $1.30
50-lb. sack $3.00
100-lb. sack $5.80

Ayrshire Sliced Bacon, per lb. 23c
King Oscar Sardines, Large tins, 2 for 25c
H.B.C. Honey Graham Wafers, 1-lb. rolls packets 25c
Aylmer Asparagus Tips, 10½-oz. tin for 21c

PRESERVING JARS
Ker Mason, Kennamy and Perfect Seal, pints, per dozen 1.35
Quarts, per dozen 1.55

Libby's Pineapple Juice, 1-s. tin. 11c
Campbell's Pork and Beans, Large family tins, 2 for 23c
Connor's Herrings in Tomato Sauce, 2 tins for 23c

Tea, India Broken Pekoe. Regular 45c. Special, per lb. 35c
3 lbs. for $1.00
Turban Blend, Strong and flavory. Regular 50c. Special, per lb. 45c
Coffee, Freshly ground, per lb., 22c, 35c, 40c and 47c

HBC MEATS

The H B C Offers You the Best Value for Your Meat Dollar! Come In and See for Yourself, or, What Is Much Simpler, Just Phone

PHONE SPECIAL, 8 to 10 ONLY
Boneless Stewing Beef 3 lbs. 25c

Sirloin Steak, trimmed, lb. 25c
T-Bone Steak, trimmed, lb. 25c
Round Steak (minced if required), per lb. 20c
Steaks are all cut the H B C way, which means less waste for you.

Genuine Prime Rib Roast Beef, Rolled and boneless, per lb. 25c
Imperial Roast, H B C Special. Very little bone, per lb. 15c
Plate Beef, Rolled and boneless (a nice pot roast), per lb. 12c

MARINE, RAIL and AIR

EXCURSIONS AT WEEK-END

Coach Lines Offer Number Of Popular Outings Saturday and Sunday

Bus excursions to popular resorts on the Island are being offered this week-end by the Vancouver Island Coach Lines, Limited. A "moonless" excursion by bus and ferry through the Gulf Islands is being run on Saturday night. The bus leaves the Broughton Street depot at 8 o'clock in the evening, and proceeds to Swartz Bay, where the ferry Cy Peck is boarded. An evening of music, dancing and entertainment is on the programme for this trip. Friday Harbor, that fascinating port in the American Gulf Islands, is the terminus of another excursion on Saturday. The coaches leave Victoria at 9 a.m., and after a ride on the ferry to San Juan Island, the passengers return to Victoria at 7 o'clock the same evening.

On Sunday next, excursions are being run to Newcastle Island and Qualicum Beach. These two Up-Island resorts have an irresistible appeal to Victorians and it is expected that a good number of passengers will avail themselves of the opportunity offered by the low fares and convenient schedules to visit these points.

Additional excursions to be featured on Sunday include a mystery trip, a special trip to Jordan River and excursions to Sooke Harbor, Shawnigan Lake and Goldstream Park.

A vacation you will never forget . . . in an atmosphere of culture and refinement . . . all your playing hours may be arranged for you . . . 100 servants at your command like a beautiful Country Estate.

Moderate Rates. Excellent Cuisine. Send for descriptive booklet. Waterside Hot Springs Hotel, Harrison, British Columbia, Canada

The SPA OF CANADA Mineral Springs

Harrison HOT SPRINGS HOTEL

ANTICIPATE NO INCONVENIENCE

Embargo on B.C. Cargo Applies Only to Vessels Flying American Flag

VANCOUVER, Aug. 21 (P.)—The Shipping Federation of British Columbia expects little inconvenience to the port of Vancouver through refusal of workers connected with the Maritime Federation of the Pacific Coast to handle British Columbia cargoes, President J. E. Hall stated today.

"The embargo applies only to vessels flying the American flag, and, as the bulk of export and import traffic of British Columbia ports is handled by ships of Canada, Britain and other countries, there has been and will be little interference with our normal business," Mr. Hall said.

"It does apply directly, however, to the handling of British Columbia products to and from Pacific Coast ports, and, as a result, the business of some of our most important key industries, such as the Powell River Paper Company, has been seriously curtailed.

"The foreign and coastwise traffic of British Columbia is now being handled promptly and efficiently by loyal citizens, including many of those formerly on strike, and no further interruptions will be permitted."

VANCOUVER SHIPPING

VANCOUVER, Aug. 21.—The Greek steamer Dionysios Stathatos will arrive Saturday to Ocean Shipping Co., Ltd., to load lumber and railroad ties for Shanghai.

Ss. King Bleddyn will arrive Saturday from New Westminster to load lumber and wheat for London. The vessel's agent is Anglo-Canadian Shipping Co., Ltd.

V-47-35

VIMY 1936

Details now from CANADIAN NATIONAL RAILWAYS

911 Govt St ··· Tel E 7127

SALTSPRING ISLAND FERRY

EXCURSION ● CRUISE

WEDNESDAY, AUGUST 28

Enjoy a delightful drive by Motor Coach along the Saanich Peninsula to Swartz Bay, where the Ferry, Cy Peck, is boarded for a refreshing cruise through the beautiful Gulf Islands.

PORTS OF CALL		
GANGES HARBOR	2-Hour Stop	
BEDWELL HARBOR	1½-Hour Stop	

These Stops Are Optional

Lunch may be obtained at any of the stops, or picnic facilities may be enjoyed.

Cars will not be carried on the Ferry, but may be left at Swartz Bay.

Buses leave V.I. Coach Lines Depot at 9 a.m. Ferry leaves Swartz Bay at 10 a.m.

RETURN FARES: Bus and Ferry ..... $1.25; Children ..... 75c; Ferry Only ... 75c; Children 50c

DAILY SAILINGS

DAILY EXCEPT WEDNESDAYS

Leave Swartz Bay ..... 8:30 a.m., 11:30 a.m., 5:00 p.m., 7:45 p.m.
Leave Fulford ..... 8:15 a.m., 10:30 a.m., 4:00 p.m., 6:45 p.m.

WEDNESDAYS ONLY

Leave Fulford ..... 8:15 a.m. Leave Swartz Bay ..... 7:00 p.m.

EXCURSION TO AND FROM SALTSPRING

EVERY SATURDAY DURING AUGUST

Lv. Swartz Bay .....2:00 p.m., 7:45 p.m.
Lv. Fulford Harbor ....1:00 p.m., 6:45 p.m.

RETURN FARES: Any Size Private Car ..... $1; Passengers 25c

Fares

Automobiles (according to weight)	75c to $1.50
Passengers	25c
Trucks	$1.25 to $2.00
Motorcycles	50c

For Further Information and Motor Coach Connections Phone E 1177, E 1178

GULF ISLANDS FERRY CO. LIMITED

INSTALLING THREE SETS

Each Passenger Class on Queen Mary Will Have Picture Entertainment

Talking picture equipment for the Queen Mary, new superliner being finished at Glasgow, Scotland, will be the equal of that used in any de luxe picture theatre ashore, thanks to its up-to-date sound and projection apparatus, said to be the finest ever ordered for a ship.

Three complete sets of talking picture apparatus will be installed for first, tourist and third class passengers. The first class equipment will be installed in the lounge, off which a special projection room has been built. Loud speakers will also be used at correct distances. Similar arrangements will be made for apparatus in the tourist class lounge, while equipment for third class will be operated in one of the main third class public rooms.

Arrangements are being made with leading producers to supply the Queen Mary with pre-release films, so that American travelers to Europe will not miss the pleasure of seeing their favorite screen stars while abroad, but actually see such features before they are shown in their local theatres.

Pre-release and, in some cases, current pictures have become such an indispensable part of passenger entertainment aboard Cunard-White Star ships, that the company for over a year has pursued a policy of supplying such films regularly in its fleet.

The Cunard Line was the first steamship company on the Atlantic to use professional talking picture equipment in their ships.

PRINCESS SHIP SAILING NORTH

Louise Left Mainland Port For Alaska With Heavy Tourist List

VANCOUVER, Aug. 21.—The Canadian Pacific's popular coastal liner, Princess Louise, sailed for Alaska tonight with another boatload of northbound tourists, representing all parts of the United States and Canada.

Heavily booked with nearly 200 passengers, the Louise was another reminder that August is proving exceptionally kind to transportation companies in the way of tourist traffic.

Passengers included Miss D. Sadler, Miss E. Coltart, Miss H. Barnes, Mrs. J. Kozy and Miss B. Mooregn, Vancouver; Mr. and Mrs. N. Brown, Victoria; Robert Tarr and David Shepard, Winnipeg; A. A. and D. Martin, Montreal, on a big game expedition into Wrangell; John M. Sweeney, Miss K. Sweeney, H. S. Sulley and Mr. and Mrs. B. F. Shearer, Seattle, and Mrs. Margaret Dwyer, P. L. Price, Jr., Miss Frances Conners, Miss Mildred Brous, Miss Isabel Chalmers and Rev. J. H. McCummiskey, Portland.

Tourists from overseas included Captain and Mrs. E. E. Craig, Miss A. Craig and C. N. Craig.

VETERAN PILOT LEAVING SHIPS

Captain Joe Gosse, who has been in the service of the Blue Funnel Line for some years past, will retire next week, it was learned here yesterday.

Captain Gosse, for the past forty-nine years identified with shipping on this coast, thirty-five of which has been spent in the pilotage service, will reach the age for retirement on September 1, when he celebrates his seventieth birthday.

The retiring pilot was born in Newfoundland and came West in 1886. He joined the C.P.N. Company and served on a number of ships, including the Yosemite, Rainbow and Maude, among others. His first command was the Ss. Princess Louise. During the Klondike rush he was aboard the Amur, Princess May and Tees.

Captain Gosse has been a pilot since 1903, mainly for the Nanaimo district. Eight years ago he took charge of the piloting of Blue Funnel ships and will conclude his time with the company when he brings in the Ss. Talthybius to Victoria next week.

Senior Master of North Vancouver Ferries Is Dead

NORTH VANCOUVER, Aug. 21 (P.)—British Columbia has lost one of its veteran mariners in the death of Captain William James Spracklin, sixty-six, senior master on North Vancouver ferries until his superannuation last year after twenty-seven years' service.

Captain Spracklin came to Western Canada forty-seven years ago from Newfoundland. He worked on fishing boats on both coasts before entering the ferry service.

During his service on the ferries he traveled more than 300,000 miles back and forth across the inlet, and carried more than 12,000,000 passengers.

Two sisters and a brother are living in Newfoundland.

A King and an Admiral

King George and Admiral Lord Jellicoe Are Shown at the Cowes Regatta. The King Skippered His Yacht Britannia in a Race, But the Wind Was Too Light for the Royal Boat and Britannia "Also Ran."

Ocean and Coastwise Movements

Weather Report

ESTEVAN — Cloudy; southeast, light 29.93, 57, light swell.
PACHENA—Partly cloudy; northwest, light; 29.98, 58, smooth.
CARMANAH—Clear, west, light; 29.97, smooth.
CAPE BEALE—Partly cloudy; southwest, light, 30.00, light swell.

Wireless Report

FUKUYO MARU—Arrived at Port Alberni at 7:30 p.m.

Coasting Craft

VICTORIA-VANCOUVER — Ss. Princess Margarita or Ss. Princess Kathleen will leave Victoria daily for Vancouver at 1:45 p.m.; Ss. Princess Margarita or Ss. Princess Kathleen will arrive in Victoria daily from Vancouver at 2:40 p.m.; Ss. Princess Joan or Ss. Princess Elizabeth will leave Victoria daily for Vancouver at 12 midnight; Ss. Princess Joan or Ss. Princess Elizabeth will arrive Victoria daily from Vancouver at 7 a.m.

VICTORIA—SEATTLE — Ss. Princess Marguerite or Ss. Princess Kathleen will leave Victoria daily for Seattle at 5 p.m.; Ss. Princess Marguerite or Ss. Princess Kathleen will arrive Victoria daily from Seattle at 12:50 p.m.; Ss. Iroquois will leave Victoria daily for Seattle at 2 p.m.; Ss. Iroquois will arrive at Victoria daily from Seattle at 8:35 p.m.

NANAIMO—VANCOUVER — Ss. Princess Elaine, Ss. Princess Joan or Ss. Princess Elizabeth will leave Nanaimo daily at 8 a.m., 3:30 p.m. and 7 p.m. Ss. Princess Elaine, Ss. Princess Joan or Ss. Princess Elizabeth will leave Nanaimo, Sundays only, 8 a.m., 5:30 p.m. and 7 p.m. Special service to Newcastle Island, arriving Newcastle Island daily at 11:45 a.m., leaving Newcastle Island at 6:30 p.m. Service, Sundays only, leaving Newcastle Island at 6 p.m. and 6:30 p.m.

VANCOUVER-ALASKA—Ss. Prince Rupert or Ss. Prince George will leave Vancouver every Monday at 9 p.m.; Ss. Prince Robert will leave Vancouver on August 9 at 9 p.m., via Gardiner Canal and Sitka.

VICTORIA-WEST COAST — Ss. Princess Maquinna will leave Victoria for West Coast of Vancouver Island ports on the first, eleventh and twenty-first of each month at 11 p.m.

VANCOUVER-NORTHERN BRITISH COLUMBIA—Ss. Princess Adelaida leaves Vancouver every Wednesday for Prince Rupert and way ports at 8 p.m.; Ss. Prince Rupert or Ss. Prince George will leave Vancouver every Wednesday for Prince Rupert, Stewart and way ports at 8 p.m.; Ss. Cardena leaves Vancouver every Tuesday for Prince Rupert and way ports at 8 p.m.

VANCOUVER — QUEEN CHARLOTTE ISLANDS—Ss. Prince Charles will leave Vancouver every alternate Saturday for Queen Charlotte Island points and Prince Rupert at 5 p.m.

SWARTZ BAY-FULFORD HARBOR—Mv. Cy Peck leaves Swartz Bay daily, except Wednesdays at 9:30 a.m., 11:30 a.m., 5 p.m. and 7:45 p.m. Mv. Cy Peck leaves Fulford Harbor daily, except Wednesdays at 8:15 a.m., 10:30 a.m., 4 p.m. and 6:45 p.m. Mv. Cy Peck leaves Swartz Bay, Wednesdays only, at 7 p.m. Mv. Cy Peck leaves Fulford Harbor, Wednesdays only, at 8:15 a.m.

VICTORIA - GULF ISLANDS — Princess Mary leaves Victoria every Tuesday for James Island, Piers Island, Port Washington, Ganges Harbor, Mayne Island, Galiano Island and Vancouver at 10:30 a.m.

VICTORIA-PORT ANGELES—Ss. Iroquois will leave Victoria daily for Port Angeles at 9:15 a.m. and 2 p.m. Ss. Iroquois will arrive at Victoria daily from Port Angeles at 8:35 a.m. and 1 p.m.

VICTORIA-EDMONDS—Ss. Olympic will leave Victoria daily for Edmonds at 12:30 p.m. and 12:30 a.m.; Ss. Olympic will leave Edmonds for Victoria at 7:40 a.m. and 5:30 p.m.

SIDNEY-ANACORTES — Gulicena will leave Sidney for Anacortes daily at 10 a.m. and 6:15 p.m.

SIDNEY-STEVESTON—Ms. Motor Princess will leave Sidney daily at 8:45 a.m. and 4 p.m. for Steveston; Ms. Motor Princess will arrive Sidney daily from Steveston at 3:30 p.m. and 10 p.m. Sundays only, Ms. Motor Princess will leave Sidney at 4 p.m. for Vancouver via Gulf Island ports.

Shipping Calendar

TO ARRIVE

EMMA ALEXANDER — California, August 22.
DRECHTDYK—Rotterdam and London, August 23.
HIYAN MARU — (Vancouver) Japan ports—August 28.
EMPRESS OF CANADA — Philippines, China, Japan, Hawaii, August 28.
RUTH ALEXANDER — California, August 29.

TO DEPART

HIYE MARU—(Vancouver) Japan ports, August 24.
EMMA ALEXANDER — California, August 24.
H. F. ALEXANDER — California, August 27.
RUTH ALEXANDER — California, August 31.
PRESIDENT JEFFERSON—Japan, China, Philippines, August 31.

Yukon and Atlin Mails

Mails close 1 p.m. August 16, 12, 17, 19, 21, 26 and 30, and September 3 and 9. Mails dispatched on Mondays to coast of letter mail only.

Gulf Island Mail

GANGES, JALIANO, MAYNE, PENDER ISLAND, FORT WASHINGTON, SALTSPRING ISLAND

Mails close Sunday, Wednesday, Friday 11:15 p.m.; Tuesday, 10 a.m.
Mails due Monday, 7:15 p.m.; Sunday Wednesday, Friday, 7:15 a.m.

BEAVER POINT, FULFORD HARBOR

Mails close Tuesday, 10 a.m.; Wednesday, Friday, 11:15 p.m.
Mails due Sunday, Wednesday, Friday, 7:15 a.m.

SATURNA

Mails close Sunday, Wednesday, 11:15 p.m.
Mails due Monday, 7:15 p.m.; Friday, 7:15 a.m.

SOUTH PENDER

Mails close Sunday, Wednesday, 11:15 p.m.
Mails due Monday, 7:15 p.m.; Friday, 7:15 a.m.

MUSGRAVE

Mails close Tuesday, 10 a.m.; Friday, 11:15 p.m.
Mails due Sunday, Wednesday, 7:15 a.m.

NORTH GALIANO

Mails close Sunday, 11:15 p.m.

West Coast Mails

Mails close 10 p.m., 1st, 11th and 21st of each month for Ahousat, Bamfield, Ceepeecee, Clayoquot, Clo-oose, Ecoole, Estevan Point, Kakawis, Kildonan, Kyuquot, Nootka, Port Alberni, Port Renfrew, Sechart, Tofino, Ucluelet. Due 1:15 p.m., 8th, 18th and 28th of each month, except Ecoole.

Mails close 10 p.m., 21st each month, and 9:45 a.m., 22nd each month, for Centre Island. Due 3:15 p.m., 28th of each month.

Mails close 9:45 a.m., 6th, 16th and 26th of each month, except Sundays, for Clo-oose, Port Renfrew, Bamfield and Kildonan.

Mails close 9:45 a.m., Thursday and Saturday, for Bamfield, Ecoole, Kildonan, San Mateo, Sechart, Ucluelet. Due 8:10 p.m., Tuesday and Saturday.

Mails close 11:15 p.m., Monday, and 1 p.m., Friday, for Colwood, Port Alice, Quatsino. Due 7 a.m., Tuesday and Friday.

Mails close 10 p.m., 1st of each month, and 9:45 a.m., 2nd of each month, for Cachalot. Due 1:15 p.m., 8th of each month.

Canadian Air Mail Service

Mails close at Victoria, 8:30 a.m. Monday. Arriva London, Ont. (via Detroit), 8:10 a.m., Wednesday. Hamilton, Ont. (via Buffalo), 9 a.m., Wednesday. Toronto (via Buffalo), 11 a.m., Wednesday. Ottawa, 5:25 p.m., Wednesday. Montreal, 11:20 a.m., Wednesday. Winnipeg (via Fargo), 10:30 a.m., Wednesday. Saint John, N.B., 8:55 a.m., Thursday. Halifax, N.S., 5:45 p.m., Thursday.

Mails close at Victoria, 4 p.m., Monday. Arriva London, Ont. (via Detroit)

British Mails

SS. WASHINGTON (via New York)—Mails close 4:30 p.m., August 22.
SS. DUCHESS OF RICHMOND—Mails close 1:30 p.m., August 23.
SS. EMPRESS OF BRITAIN—Mails close 1:30 p.m., August 26.

Mail intended for transmission via New York must be so marked. When sent by air over United States lines, mail may be posted three days later than the dates indicated.

WEST INDIES GENERALLY

Mails close 1:30 p.m., August 19 and 24.

JAMAICA

Mails close 1:30 p.m., August 23 and 26.

Honolulu Mails

VIA SAN FRANCISCO—Mails close 11:15 p.m., August 7, 13, 14, 17, 19, 25, 26 and 27, and September 3, 4 and 8.
SS. EMPRESS OF ASIA—Mails close 4 p.m., August 22.
SS. EMPRESS OF CANADA—Mails close 4 p.m., September 7.

Gulf Plane Service

Canadian Airways plane leaves Vancouver daily at 8:30 a.m. and 4 p.m., arriving Victoria 10:15 a.m. and 4:45 p.m. Canadian Airways plane leaves Victoria daily at 10:30 a.m. and 5 p.m., arriving Vancouver at 11:15 a.m. and 5:45 p.m.

SAILING FOR ORIENT SIDE

Asia Out Today—Drechtdyk Here This Morning—Restorer in Drydock

Sailing for the Philippine Islands by way of Hawaii, Japan and China, the Canadian Pacific liner Ss. Empress of Asia, Capt. A. V. R. Lovegrove, R.N.R., commander, will be here for a short time this afternoon. The liner is due at Rithet Piers from Vancouver at 4 o'clock and is scheduled to sail for Honolulu at 5:30 o'clock. Passengers, mails and some cargo will go aboard the Asia here.

Inbound from the United Kingdom by way of Panama and California ports, the Hamburg-American Line Ms. Drechtdyk, Capt. J. P. Wepster, is due to reach William Head at 6 o'clock this morning, according to advices received from the ship by Adam P. Moffatt, local representative of the company. The Drechtdyk has eleven California tourists aboard and some general cargo for discharge, including fruit for Orient ports. She will also lift some local cargo before she continues to Vancouver.

DUE TONIGHT

Coming in from California ports, the Pacific Steamship Lines Ss. Emma Alexander is due at Rithet Piers this evening. The liner should arrive at 11 p.m., bringing Island and Mainland passengers. The Emma is scheduled to continue to Seattle at midnight.

For general overhaul, the cable-ship Restorer is now at Esquimalt. The ship was floated into the Government drydock yesterday morning, where Yarrows, Limited, are doing the work. She will be ready for refloating again tomorrow, when she will go to Yarrows' wharf for further conditioning.

BOY SCOUTS HERE

Twenty Boy Scouts from Pomona, Cal., arrived in the city on the Seattle boat yesterday afternoon. The boys are on their way to Jasper National Park, where they will remain for a week studying geology and wild life. They proceeded to Vancouver later, and were to be met there by Provincial Commissioner of Boy Scouts W. Solway, who is making arrangements for them to meet Vancouver Scouts for a round-table talk. Scoutmaster O. A. Alderson is in charge of the lads from the South.

Ss. Invella, of the Vancouver-St. Lawrence Line, tied up alongside Rithet Piers shortly after 7 o'clock yesterday morning. After unloading some general cargo for the port, the Invella continued to Vancouver.

To load some 600,000 feet of lumber, the freighter Nordfarer docked at Ogden Point Piers Tuesday evening.

OFFER AUTUMN BARGAIN FARES

Canadian Railroads Repeating Popular Excursions To Eastern Canada

WINNIPEG, Aug. 21.—Popularity of early Autumn bargain fares to Eastern Canada last year has induced the Canadian Pacific and Canadian National Railways to offer similar travel privileges in September of this year, according to an announcement by Joseph B. Parker, Western secretary, Canadian Passenger Association.

This Fall weather rate, attractive after the heat of Summer, begins with a ticket sale from September 21 to October 4 and bears a final return limit of forty-five days in addition to the date of sale. Stopover privileges go with the tickets within a limit at the stations of Port Arthur, Armstrong and east.

Tickets will be honored in coaches, tourist or standard sleepers on payment of fare according to the accommodation desired. They will be on sale from all stations from Port Arthur, Armstrong and West, including Pacific Coast points, to all stations including Sault Ste. Marie, Sudbury, Cochrane and East.

Transpacific Mails

*EMPRESS OF ASIA—Mails close 4 p.m., August 22. Due at Yokohama, September 6; Shanghai, September 11; Hongkong, September 14.
†HIYE MARU—Mails close 11:15 p.m., August 23. Due at Yokohama, September 6.
†TANTALUS—Mails close 1 p.m., August 24. Due at Yokohama, September 8.
PRESIDENT JEFFERSON—Mails close 4 p.m., August 31. Due at Yokohama, September 13; Shanghai, September 17; Hongkong, September 20.
*Carries mail for Honolulu.
†Mail for Japan only, via Vancouver.

AUSTRALIA AND NEW ZEALAND

MAKURA (Via San Francisco)—Mails close 11:15 p.m., August 25. Due at Wellington, September 18; Sydney, September 21.

Bargain Fares in Effect on E. & N. Railway

NO doubt the bargain fares which will be in effect on Esquimalt & Nanaimo Railway trains good going tomorrow, Friday, August 23, and Saturday, August 24, with a return limit up to and including Tuesday, August 27, will attract a goodly share of patronage.

Offered at the lowest price ever quoted for rail transportation on Vancouver Island, on both former occasions when these bargain fares were in effect, a large number of Victorians as well as Up-Island communities took advantage of the opportunities to get about.

Duchess of York Decapitated Big Whale on Voyage

LIVERPOOL, Aug. 21 (P.)—Arriving today from Montreal, the Canadian Pacific liner Duchess of York reported ramming and decapitating a fifty-foot whale, en route. The carcass was not dislodged from the prow until the engines had been reversed and the ship backed up. Passengers then saw the whale sink.

HALIBUT BOATS HAD FINE YEAR

International Body Closing Season in Two Areas on September 6

With a quota of 21,700,000 pounds of fish exhausted, halibut fishing in Canadian waters will come to a close at midnight on September 6, by order of the International Fisheries Commission.

George J. Alexander, deputy commissioner of fisheries for the Province, was advised yesterday by the commission that the season will be closed then in Areas 1 and 2, extending from Southern California to the beginning of Alaskan waters. No date has yet been set for the close in Area 3, the northern grounds. Most Canadian halibut fishing is done in Area 2.

Commenting on the closing date, Mr. Alexander pointed out that the halibut season for Canadian vessels was two to three weeks longer this year, due to a moderated rate of catch which carried the same quota over a further period. The closing date in Areas 1 and 2 last year was on August 19.

SEASON LIMITS

While final figures are not yet available, closure in two of the three areas means that the season catch limit has, or will have been, taken there by the closing hour. In Area 1 there is no catch limit. In Area 2 it was 21,700,000 pounds for this season. In Area 3 it was 24,300,000 pounds, not yet reached as fishing continues.

Reported landings of halibut by United States and Canadian vessels at Prince Rupert up to August 7 were 6,878,200 pounds. Prices were firmer this year, and most of the fleet will have done better than in some years previous, it is believed.

This year a Federal Marketing Board operated at Prince Rupert on Canadian halibut landings, but so far it has had little dealings with the Provincial Department. The main regulations in the trade are those set by international commission, headed by John Pease Babcock, well-known British Columbia authority on Pacific fisheries.

United Air Lines Planes Completed Huge Air Mileage

Establishing two world's records for air transport operation, planes of United Air Lines flying between the Pacific Northwest, California and the East completed 99.9 per cent of the 1,505,266 miles scheduled for them during July, according to officials. All but 355 miles were flown, with a third of the company's mileage chalked up at night and with every mile covered by twin-engined Boeing transports. In the last sixty days the company has completed 99.4 per cent of approximately 3,000,000 miles scheduled to be flown.

Company officials reported that July's showing not only is the highest percentage of completed schedules for an air line flying more than a million miles a month, but stands as another new record in marking the first time an air line has averaged 50,000 miles of flying a day.

Northern Points

PRINCE RUPERT AND POINTS WEST OF FORESTDALE

Mails close Mondays, Wednesday, Friday and via C.P.R. Skeaway steamers, 1 p.m. Mails due Monday, 3:15 p.m.; Tuesday and Friday, 7:15 a.m.

PRINCE RUPERT

Mails close Monday, Wednesday, Saturday, 11:15 p.m., via Kamloops and Jasper. Mails due Monday, Thursday, Saturday, 3:15 p.m.

POINTS ON C.N.R. BETWEEN PRINCE RUPERT AND RED PASS

Mails close Monday, Wednesday, Saturday, 11:15 p.m. Mails due Monday, Thursday, Saturday, 7:15 p.m.

STEWART, PREMIER AND ANYOX

Mails close Wednesday, Friday, 1 p.m. Mails due Monday, 3:15 p.m.; Friday, 7:15 p.m.

SWANSON BAY

Mails close Tuesday, 1 p.m. Mails due Monday, 3:15 a.m.

OCEAN FALLS

Mails close Monday, Wednesday, 1 p.m. Mails due Monday, Wednesday, 3:15 p.m.

LONGSHOREMEN START VOTING

International Body Is Casting Ballots on Two Momentous Matters

SAN FRANCISCO, Aug. 21 (AP.)—Longshoremen of the Pacific Coast began voting today on two measures which will have much to do with waterfront peace during the next year.

International Longshoremen's Association members cast their ballots to decide if the present embargo against cargo loaded in British Columbia ports will be continued, and if they desire to renew the award that ended the maritime strike last year.

Members of the San Francisco International Longshoremen's Association local are also voting the Maritime Federation ballot on the British Columbia question, officials announced. Members of other federation unions voted last week, 18,488 to 961, to continue the embargo.

International Longshoremen's Association balloting will be concluded Friday night. Votes will be counted beginning Monday at the district office in Seattle.

Five Calmar Line ships strike-bound on the Coast by radio operators since last Friday were ordered released today on report of an agreement signed in New York, the Waterfront Employers' Association announced.

Three of the ships are in San Francisco, one in Portland and another in San Pedro.

HAMBURG-AMERICAN LINE STEAMSHIP IS DUE AT VANCOUVER

The Ss. Tacoma, of the Hamburg-American Line, with Capt. Jeurgens in charge, is due to arrive at Vancouver from Europe, via California, on Thursday morning, August 22, with thirty-five passengers aboard. She is scheduled to sail from Vancouver on the evening of August 23 for Hamburg, Bremen, Rotterdam, Antwerp and London.

Among the thirty-four passengers from British Columbia are Major and Mrs. B. H. Tayler and children, Monroe E. and Miss Pinckard, of Qualicum Beach, and Mrs. Josie Sears and Master William J. Sears and Frederick Mebius, of Vancouver.

When the Ss. Tacoma leaves Los Angeles she will be booked to capacity, carrying sixty passengers.

BARGAIN FARES

From and to VICTORIA, DUNCAN, NANAIMO, PORT ALBERNI, COURTENAY

ON AUGUST 23 AND 24

	Round Trip
Victoria-Duncan	$1.00
Victoria-Nanaimo	$1.50
Victoria-Qualicum Beach	$2.05
Victoria-Courtenay	$2.80
Victoria-Cameron Lake	$2.20
Victoria-Port Alberni	$2.70

Correspondingly Low Fares to Other Points

Children, 5 Years and Under 12, Half Fare

Tickets good going only on August 23 and 24.

Return Limit to leave destination not later than August 27, 1935.

No baggage checked.

Tickets now on sale at City Office and Station.

Ask the Ticket Agent

ESQUIMALT AND NANAIMO RAILWAY

GENERAL CHANGE IN TRAIN SERVICE

EFFECTIVE SUNDAY, SEPT. 1st

Consult the Ticket Agent

CANADIAN PACIFIC

Low Holiday Excursion Fares for LABOR DAY

ONE WAY FARE AND A QUARTER FOR ROUND TRIP

BETWEEN ALL STATIONS IN CANADA

Minimum Adult Fare 50c; Children 25c

GOING on Friday, August 30 and up to and including 2.00 p.m. Monday, September 2.

RETURNING Leave destination not later than midnight, Tuesday, September 3

Ask Your Local Agent for Details

W1098

CANADIAN PACIFIC

WORLD'S GREATEST TRAVEL SYSTEM

At the Theatres

TENSE DRAMA ON PLAYHOUSE BILL

Charles Laughton and Frederic March Co-Starred in Hugo's "Les Miserables"

Frederic March and Charles Laughton play fugitive and pursuer in the most celebrated of all fictional man-hunts in Darryl Zanuck's 20th Century production of Victor Hugo's "Les Miserables," which begins a three-day run at the Playhouse Theatre today.

March is seen as Hugo's ill-starred young hero, Jean Valjean, who spends five bitter years on a French prison ship for stealing a loaf of bread and then becomes a fugitive from justice by violating his parole. Laughton is Javert, the fanatical detective, whose devotion to the letter of the law drives him relentlessly along the reformed ex-convict's trail.

Sir Cedric Hardwicke, the distinguished English stage and screen star, shares stellar honors with the pair as the benevolent Bishop Bienvenu, whose faith starts the degraded galley slave on the road toward a better life.

Richard Boleslawski directed "Les Miserables" from a screen play by W. R. Lipscomb.

Rochelle Hudson, Frances Drake and John Beal are featured in the supporting cast, which also includes such a popular and distinguished player as Florence Eldridge, who is Mrs. Fredric March in private life.

AMUSEMENTS

ON THE SCREEN

Capitol—"Call of the Wild," starring Clark Gable.

Columbia—Neil Hamilton in "Fugitive Lady."

Dominion—"Front Page Woman," starring Bette Davis.

Playhouse — Fredric March and Charles Laughton in "Les Miserables."

Columbia Offers Romantic Story

"Fugitive Lady," Columbia's thrilling romantic melodrama co-featuring Neil Hamilton, Florence Rice and Donald Cook, opens today at the Columbia Theatre for a three-day engagement. The new film is described as one of the most delightful love stories of the current cinema season, concerning, as it does, the romantic aftermath of one woman being mistaken for another man's wife.

Neil Hamilton and Miss Rice, a Broadway favorite until Columbia brought her to Hollywood recently, make a romantic team of new charm in "Fugitive Lady," which also is Miss Rice's first starring picture. Clara Blandick, who has been seen as an "acid comedienne" in fifty pictures in five years, provokes hilarious scenes with her role of the sarcastic, romance-seeking, old maid aunt to Hamilton.

A realistic prison break scene is shown in the First National picture, "Red Hot Tires," which is the added attraction. Lyle Talbot is the prisoner who escapes, his buddy having smuggled him out of the prison in a truck.

The shrieking of sirens are heard and the yammering of prisoners which always accompanies a man hunt. Armed guards are hustled out to shoot to kill. In the film, however, the prisoner eludes the guards and escapes to South America.

The picture is an automobile race track romance, with Lyle Talbot and Mary Astor in the leading roles.

DOMINION THEATRE "Front Page Woman," a fast moving newspaper story with Bette Davis and George Brent in the leading roles, will be seen at the Dominion Theatre for the last times today. Also on the same bill is Gene Stratton Porter's "The Keeper of the Bees." Neil Hamilton and Betty Furness head the cast.

CAPITOL THEATRE Clark Gable and Loretta Young are now appearing on the screen of the Capitol Theatre in Jack London's thrilling story, "Call of the Wild." Jack Oakie, popular comedian, is also in the cast. The entire picture was filmed in Mount Baker National Park, where the company spent three months in the snow regions.

Add distinctions: A statesman appreciates the gravity of the situation; a politician, the gravy.

The New Playhouse
TODAY FRIDAY - SATURDAY

VICTOR HUGO'S
LES MISERABLES
starring
Fredric March · Charles Laughton
CEDRIC HARDWICKE

— PLUS —
DISTINCTIVE NOVELTIES
"Star Night at Cocoanut Grove"
(In Gorgeous Technicolor)
MOTORCYCLE COSSACKS — ODDITY
PRICES: 12-2 - - - 10¢ 2-5 - - - 15¢ 5 On - - - 20¢

Conquering Lion Roars at Crowd

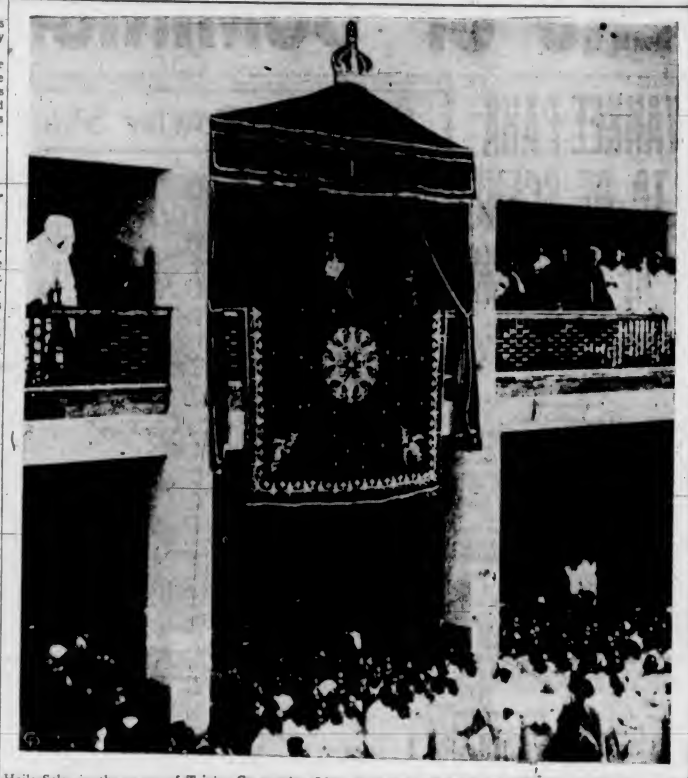

Haile Selassie, the power of Trinity Conquering Lion of Judah, Emperor of Ethiopia, is shown on the balcony of his palace as he addressed an immense throng of his subjects. In a war-like speech, he called upon them to resist to the death the threatened invasion of their land by the black-shirted forces being sent from Italy by Mussolini.

STORMY LOVE

A YOUNG NAVY MAN'S ROMANCE by BELLE BURNS GROMER

CHAPTER XXII

On the memorable evening of the ball the clubhouse was filled with a gay throng. Amid the rainbow brocades, Mandarin coats and sarongs of the other guests, Val made a dashing Bengali Maharaja in cloth of gold shirt and trousers topped by a tunic of maroon velvet bordered and belted with gold embroidery. But the golden turban that bore an elaborately jeweled pin and tassel was cocked over blue eyes that were rebellious. He had had his own amusing plan for a costume. But Lia and Cordray had been insistent that he borrow this, and to satisfy them he had finally consented.

Lia, masked, remained only a short time at the ball, then disappeared backstage to prepare for her number. All that day she had been in a highly irritable state. And now, at 11 o'clock, when everyone was unmasking to view the tableaux and dances, Val stood alone in a shadowy corner, amazed to realize how raw his own nerves had grown.

Of all the scenes, Lia's was the only solo, and he waited anxiously to see how her dance would be received. Poor little kid, she had toiled ceaselessly; it would break her heart if she should not make good. The Japanese instructor, Sakoh, was a great artist, of course, but he had proved a slave driver and harsh in his manner toward Lia.

The chap, it appeared, was a fanatic in his virulent hatred of the Chinese, an extremist who evidently had resented Lia's frequently expressed love of China. She had been secretive about her part, the Masque Manchu, but Val had gathered it was to depict—in the pantomimic manner of such dances—the still-doubtful establishment of Manchuria as a separate state. Lia was to interpret first the old hampering rule of the Chinese—then war—after that, the struggle when ancient customs were stripped away and new standards and machinery introduced. The finale, the triumph of a new state. A large order, Val thought, for one small girl to put over.

The Masque Malay, performed by a half-dozen girls and men of the younger set, was surprisingly good. Everyone seemed delighted with the lovely, if conventional, effects Cordray had achieved by scenery, lighting and costuming. In turn, and showing increasing inspiration, followed Masque Japanese, Masque des Indes, Masque Cambodie—exquisitely conceived pictures suggesting old-time lithographs in their quaint posturings and yellow golden overtones.

At last came the climax of the evening, Masque Manchu.

As if sensing this might be keyed to a higher pitch, the audience sat forward in its chairs. Hypercritical eyes awaited this solo to be performed by the Yard's newest and most mysterious member. In his dim corner, Val felt his heart rise in his throat and beat there.

A conventional orchestra had accompanied the other scenes, but now the screech of a Chinese fiddle, the wailing of Oriental flutes, the distant thud of a drum sounded forth. The velvet curtains swept back to reveal a stage shadowed in black, where, poised before a great window that framed the first faint opal of the dawn, a dim figure could be dimly discerned.

Lia! In silhouette, the line of her body seemed to droop and curve in an extremity of hopelessness. Presently thin points of colorless light reached through the murk to touch her. Aroused, she raised her head, lifted her hands into graceful play and glided forward into a mincing, Oriental measure.

The shadows retreated slowly. No wonder she appeared so exaggeratedly tall and slender. Added to the enormous black headdress of a Manchu lady, decorated with flowers and flashing jewels, she was wearing stilt-like clogs. About her slim body was wrapped the trailing length of a ceremonial robe, blue as turquoise, embroidered with golden dragons and bordered with heliotrope.

But could that really be Lia? The pulse in Val's throat beat insistently. The strange, expressionless, features, the staring smirk, couldn't belong to the laughing youngster he had first known in Shanghai! As she undulated into a deepening ray of light, he caught his breath sharply with the realization she was wearing one of Cordray's masks, cunningly fashioned in a distorted likeness of her own little face.

The dusk on the stage grew denser, but the sky beyond the great window began to liven and glow with angry purple and orange and raw red. Against the violent discord of color and to the quickening tempo of fiddles and flutes, the movements of the dancer became desperately agitated. Clinging to the shadows she seemed combating an unseen power. God, how had she learned to make you feel like this! Every muscle strained, Val shared her terror of some tremendous force that compelled her to approach the window and face that tempestuous sky. He felt as if his body were resisting with hers. Fighting—fighting—arms convulsed as frenzied serpents—a drum beating louder—nearer—nerves stretched taut—— At last she is forced fainting into the inferno of light! From a furious horizon tongues of violent color leap and writhe about her huddled figure in a blaze of fuchsia, absinthe green and sapphire——

Abruptly the flames burn lower. Then, at a mighty and discordant crash of cymbals, the dancer jerks upright, tears off headdress and mask, rids herself of robe and wooden clogs. Clad in a long Chinese coat of shiny black, her glossy hair seeming to be lacquered on her round head, arms flung upward, she begins to sway——

Strange lights like snakes of silver and cold blue dart out to distort her body and cause it to cast a great, crouching shadow that menaces and terrifies. Suddenly she had sprung into a weird dance. Her face, witch-like, ugly in its intensity, stands out from the dusk. Lurking in the shadows, she seems something furtive, evil, a child of darkness who darts through the light like a flitting bat.

Black magic!

His strained eyes follow the gyrating figure. You can't blame this unfortunate Chinese—his own countrymen hoped to subdue.

Val started the applause that increased from a ripple until it flowed politely over the audience. The small, oddly alien figure in the long black sheath appeared alone to bow low with a hand over her heart. After that all the players from the other masques trooped out on to the stage to take their encores that instantly increased to a thunder of approval.

The clapping continued. There was laughter, conversation, people rising, chairs being moved so that the ball might continue. Val stayed on in his shadowy corner. He still could scarcely believe that the girl who had danced was Lia. That feverish creature who had interpreted her part with such uncanny skill couldn't be his wife! What had come over her? Just now when he had watched her—looking like some unwholesome, evil thing of the night—he was repelled, nauseated. Where was the Lia he had laughed with and loved? For weeks now, he realized, he had been vainly searching her. This girl who danced tonight had taken her place. She was someone he didn't know. And never would.

(To Be Continued)

Val stood alone in a shadowy corner.

DOMINION
TOMORROW
He Defies an Ancient Curse . . . and Chan Faces His Wierdest Adventure!
2 NEW HITS
CHARLIE CHAN IN EGYPT
A FOX picture with
Warner Oland
STEPIN FETCHIT • "PAT" PATERSON • THOMAS BECK
YOU'LL TREMBLE WITH SUSPENSE!
ALSO . . .
GEORGE O'BRIEN
IN THE FOX PICTURE SUCCESS
"THE COWBOY MILLIONAIRE"
WITH
EVALYN BOSTOCK • EDGAR KENNEDY
• Your Favorite Western Star Tames a Big City Western Style!
ENDS TODAY
BETTE DAVIS GEORGE BRENT IN "FRONT PAGE WOMAN"
—ALSO—
"THE KEEPER OF THE BEES"
WITH NEIL HAMILTON BETTY FURNESS
10¢ 12-2 • 15¢ 2-5 • 25¢ 5 On

CAPITOL
TODAY AND FRIDAY ONLY
Doors Open Daily at 11:55
A SPECTACULAR HIT!
Greatest of All Stories of the North
Clark GABLE
LORETTA YOUNG JACK OAKIE
in
CALL OF THE WILD
Daily at 12:41, 2:53, 5:06, 7:17, 9:30
JACK LONDON'S
Roaring tale of the Klondike, when men made law and gold swayed them all.
EXTRA!
Walt Disney's New Silly Symphony
"WHO KILLED COCK ROBIN?"
All in Color — 4 Stars Liberty
MUSICAL NOVELTY
CAPITOL NEWS
STARTS SATURDAY—FOR 3 DAYS ONLY
SHIRLEY TEMPLE in "CURLY TOP"
With JOHN BOLES • ROCHELLE HUDSON

That Body of Yours

(By James W. Barton, M.D.)

PERNICIOUS ANAEMIA, THOUGH A PERMANENT CONDITION, CAN BE SUCCESSFULLY TREATED

When Dr. Banting, of Toronto, discovered that insulin, a juice obtained from the pancreatic gland, would enable the blood in the diabetic to use sugar to maintain strength and energy instead of having it thrown out of the body in the urine, the "cure" for diabetes was said to have been found.

Insulin is not the cure for diabetes—there is no cure as yet—but as insulin enables most diabetics to go about their work, enjoy life and live as long as other people, it really makes no difference about the finding of a "cure" at present.

Similarly when Drs. Minot and Murphy, Boston, discovered that calf's liver would make rich red corpuscles in the blood, enabling patients with pernicious anemia to continue to live instead of dying in one or two years, it was said that the "cure" for this formerly incurable disease had been found. And in a sense liver is a cure, as many patients can go off the liver diet for weeks at a time.

However, just as insulin is needed regularly and must be used daily by patients with diabetes, so also must patients with pernicious anaemia take liver in some form always.

Thus Dr. J. F. Wilkinson, in The Practitioner, London, points out:

"The fundamental principle underlying the successful treatment of pernicious anaemia is that it must be recognized as a permanent condition—not enough red corpuscles and iron in the blood—and so the red corpuscles and iron must be replaced in the blood by liver, liver extract, extract of hog's stomach." These must be given in sufficiently large amounts to maintain the blood in a normal condition and keep the patient free from symptoms.

"This means that the blood must be examined about every three months and the amount of liver or the extracts must be increased or decreased according to the condition of the blood. If there are any signs, however slight, of nervous symptoms, the treatment must be continued in full doses."

"The prognosis — the likely outcome—is good, provided the above points are kept in mind and adequate treatment with an 'active' preparation (liver, liver extract, extract of hog's stomach) is taken for the rest of the patient's life."

To be enabled to live despite having pernicious anaemia is certainly worth the slight trouble of having the blood examined every three or six months.

Ontario Official Will Leave Post

TORONTO, Aug. 21 (C.P.) — Resigning owing to ill-health, John T. White, K.C., deputy provincial treasurer for Ontario, will leave the Government employ shortly after twenty years of service on behalf of the province.

Formal announcement of his retirement was made today by Premier Hepburn. He explained Mr. White had suffered from ill-health over a long period of time.

BANDITS TAKE $20,000

BLAIRSTOWN, N.J., Aug. 21 (AP.) —Four bandits in a car bearing Passaic County plates today robbed the First National Bank of a sum of money estimated at $20,000 in a swiftly-executed daylight raid.

THURSDAY, FRIDAY, SATURDAY
PRICES
1-5 10c • 5-11 15c
Children - 10¢
First Showing in Victoria
SHE FLED FROM THE ARM OF THE LAW—INTO THE ARMS OF LOVE!
Fugitive Lady
with
NEIL HAMILTON
FLORENCE RICE
DONALD COOK
A COLUMBIA PICTURE
2nd FEATURE
ROMANCE . . . THRILLS AT 3 MILES A MINUTE—WITH THE DAREDEVIL STAR OF "MURDER IN THE CLOUDS!"
"RED HOT TIRES"
LYLE TALBOT • MARY ASTOR
SERIAL CHAPTER IV
"CALL OF THE SAVAGE"
ALSO COLOR CARTOON
"POP GOES MY HEART"
COLUMBIA

QUIVERING NERVES
are Calm and Steady Now
ANY woman's nerves may be upset once in a while. But don't let it be a habit. Are you cross and unreasonable? Do you cry easily and become hysterical? Such things are often symptoms of feminine upsets. Take Lydia E. Pinkham's Vegetable Compound. It quiets quivering nerves—makes you eat and sleep better. Life will not be such a burden.
Mrs. James Dawson
"It Steadied My Nerves"
says Mrs. James Dawson of 90 Glendale Avenue North, Hamilton, Ontario. "Your Vegetable Compound helped me at the Change of Life. It steadied my nerves. I have excellent color now and a good appetite. Most of the time I feel well and strong. Once in a while I get nervous or rundown. Then I take Lydia Pinkham's again to help. I certainly recommend it.
Just Ask Your Friends
Probably some of them know from personal experience what this medicine will do. Better still, get a bottle NOW and try it yourself.
Try Lydia E. Pinkham's VEGETABLE COMPOUND

COACH LINES
EXCURSIONS
SATURDAY, AUGUST 24
"MOONLESS" CRUISE
There will be no moon on this excursion, but there will be—
• A motor coach drive through the dusk along the Saanich Peninsula.
• A refreshing cruise aboard the Ferry Cy Peck on the starlit waters of the Gulf of Georgia.
• Music, dancing and entertainment featured.
Coaches leave Depot at 8 p.m.
Arrive back in Victoria at 11:30 p.m.
RETURN FARES $1.00
LAND AND SEA CRUISE TO
FRIDAY HARBOR
A bus and ferry trip to this fascinating port in the American Islands.
Leave Depot 9 a.m.
Arrive Victoria 7 p.m.
Children $1.00 RETURN FARES $1.50
SUNDAY, AUGUST 25
Newcastle Island
A day's outing at this Island playground. Warm sea-water bathing, boating, picnic grounds.
Lv. Depot 9:15 a.m. Lv. Newcastle 7:45 p.m. Return Fares ... $2
Qualicum Beach
Ride in comfort along the Island Highway to this famous beach.
Lv. Depot 9:15 a.m. Lv. Qualicum 6 p.m. 4 hours at beach.
RETURN FARES .... $2.50 Children $1.25
JORDAN RIVER
Drive to a long, sandy beach facing the open Pacific. Tearoom, picnicking, bathing.
Lv. Depot 10 a.m.
Lv. Jordan River 5 p.m.
RETURN FARES $1.00
Children 50¢
? Mystery Trip ?
Through glorious scenery to an unknown destination. Good hotel, bathing, boating, hiking.
Lv. Depot 10 a.m.
Lv. ? p.m.
RETURN FARES $1.00
Children 50¢
Shawnigan Lake
Via Cut-off Road
Lv. Depot 10 a.m.
Lv. Shawnigan 6 p.m.
RETURN FARE 75c
Children 50¢
Goldstream Flats
Lv. Depot 10 a.m.
Lv. Flats 6:30 p.m.
RETURN FARE 50c
Children 25¢
Sooke Harbor
Lv. Depot 10 a.m.
Lv. Sooke 6 p.m.
RETURN FARE 75c
Children 50¢
ALL-EXPENSE TOUR TO THE
FORBIDDEN PLATEAU
Saturday and Sunday, August 24 and 25
A Wonderful Trip to the Most Beautiful Spot on the Island.
FARE INCLUDES Return bus transportation to the Plateau. All meals on the Plateau. Tent and bedding at camp. Eighteen hours at McKenzie Lake, in the heart of the Plateau.
Party limited to a minimum of seven and a maximum of twenty persons.
Reservations Close 5 p.m., Friday, August 23.
ALL-INCLUSIVE FARE $9.75
Vancouver Island Coach Lines, Ltd.
E 1177 Depot: Broughton Street at Broad E 1178

NANAIMO EVENS UP DOMINION FOOTBALL SERIES

Giants Maintain Lead by Winning From Cincinnati

Hal Schumacher Blanks Reds to Break "Jinx"—New York Still Three Games in Front—Cards Beat Braves—Cubs Break Even—Tigers Take Pair—Yanks Split to Lose Ground

NEW YORK, Aug. 21 (AP).—Hal Schumacher exertised his "jinx" at the expense of the Reds today, and beat them 3-0 to enable the Giants to maintain their three-game lead over the St. Louis Cardinals.

Schumacher, who never lost to the Reds until this season, turned them back for the fifteenth time in his major league career today after a keen mound duel with rookie Gene Schott. It was Hal's seventeenth victory of the season, and he got it only after being on the wrong side of the argument for seven innings.

The Giants did all their scoring in the eighth after being held to two hits in the five frames and six in all up through the seventh. Schumacher had given seven in that span.

	R.	H.	E.
Cincinnati	0	8	1
New York	3	9	0

Batteries: Schott and Campbell; Schumacher and Mancuso.

Earnshaw Blanks Bucs

BROOKLYN, Aug. 21 (AP).—George Earnshaw helped the Dodgers continue their bid for a place in the National League's first division today, as he pitched them to a 5-0 victory over the fourth place Pittsburgh Pirates.

Brooklyn took the series, 3-1

	R.	H.	E.
Pittsburgh	0	6	1
Brooklyn	5	10	1

Batteries: Birkofer, Blanton, Hoyt and Grace; Earnshaw and Lopez.

Dizzy Wins Again

BOSTON, Aug. 21 (AP).—With his mates pounding out nineteen hits, Dizzy Dean beat the Braves, 13-3, today, to give the Cardinals the series three games to one.

The Cardinals made only two assists, one more than the record, and Jim Collins, St. Louis first baseman, had no putouts.

	R.	H.	E.
St. Louis	13	19	0
Boston	3	9	2

Batteries: J. Dean and Delaney; Smith, MacFayden and Mueller.

Heavy Hitting Games

PHILADELPHIA, Aug. 21 (AP).—The Phillies and the Chicago Cubs divided a double-header today, the Phils taking the opener 13-12, and the Cubs the nightcap, 19-5. Chicago scored twelve runs in the sixth inning of the second game.

First game—	R.	H.	E.
Chicago	12	18	0
Philadelphia	13	18	3

Batteries: Root, Henshaw, Carleton and Hartnett; Jorgens, Pezzulo, Bivin, Bowman and Todd

Second game—	R.	H.	E.
Chicago	19	19	1
Philadelphia	5	14	6

Batteries: Lee and Odea; Mulcahy, Jorgens, Prim, Bivin and Wilson.

AMERICAN LEAGUE

DETROIT, Aug. 21 (AP).—The Detroit Tigers built their American League lead back to eight games today by defeating Boston, 4-1 and 3-2, in both games of a double-header, while the New York Yankees dropped the second game of a double bill to the St. Louis Browns.

Alvin (General) Crowder set the Red Sox down with four hits in the opening game for his fifteenth victory of the season. It was his first win over the Sox in four starts. Fritz Ostermueller pitched for Boston.

Elden Auker got credit for the second game, although he allowed eleven hits, while John Welch was holding the Tigers to six safeties. Airtight fielding behind Auker and timely hitting saved the game for the Tigers.

Mel Almada scored the only run off the veteran Crowder when he slammed one of the general's pitches into the right field bleachers in the fourth inning.

First game—	R.	H.	E.
Boston	1	4	3
Detroit	4	9	1

Batteries: Ostermueller and R. Ferrell; Crowder and Hayworth

Second game—	R.	H.	E.
Boston	2	11	1
Detroit	3	6	0

Batteries: Welch and Berg, Auker and Hayworth.

Yanks Break Even

ST. LOUIS, Aug. 21 (AP).—After taking a 14-2 drubbing in the first game, the Browns went on a hitting spree against Johnny Murphy, Kummy Deshong and Pat Malone to trounce the Yankees, 14-3, in the second game of today's double-header. Lou Gehrig hit a homer in each game to bring his season's total to twenty-one.

First game—	R.	H.	E.
New York	14	16	1
St. Louis	2	8	2

Batteries: Ruffing and Dickey; Walkup, Thomas, Coffman and Hemsley.

Second game—	R.	H.	E.
New York	3	6	3
St. Louis	14	13	0

Batteries: Murphy, Deshong, Malone and Dickey, Glenn; Andrews and Hemsley.

Pitchers Treated Badly

CHICAGO, Aug. 21 (AP).—Washington battered three Chicago pitchers for eighteen hits, totaling twenty-five bases, to win the opening game of the series, 15-7, today.

Babe Phelps, Les Tietje and Wyatt were the victims of the attack that was climaxed by a seven-run slugfest against Wyatt in the eighth.

Kuhel, Myer, Travis and Powell led the attack with three hits apiece.

Earl Whitehill also was aided by four double plays in hanging up his twelfth victory of the season.

	R.	H.	E.
Washington	15	18	3
Chicago	7	9	3

Batteries: Whitehill and Holbrook; Phelps, Tietje, Wyatt and Sewell.

Brown in Form

CLEVELAND, Aug. 21 (AP).—Lloyd Brown pitched four-hit ball to give the Cleveland Indians a 3-0 victory today in the second game of a double-header with the Philadelphia Athletics, after the Mackmen won the first 10-8 with a deluge of thirteen hits. Hal Trosky got a home run for the Tribe in each encounter. Jimmy Foxx and Bob Johnson got a home run apiece in the first.

First game—	R.	H.	E.
Philadelphia	10	13	1
Cleveland	5	12	0

Batteries: Marcum and Richards; Pearson, Hildebrand, Brown and Brenzel.

Second game—	R.	H.	E.
Philadelphia	0	4	4
Cleveland	3	8	0

Batteries: Blaeholder, Turbeville and Berry; L. Brown and Phillips.

COAST LEAGUE

SAN FRANCISCO, Aug. 21 (AP).—Great relief pitching by Jimmy Zinn enabled Sacramento to defeat the San Francisco Seals 9-8 today, the second straight win for the Senators.

Zinn, Seal outcast, relieved Manuel Salvo in the fifth and held his former teammates to one run for the balance of the game.

Sacramento broke a deadlock with a tally in the ninth in which Zinn contributed a single after West had doubled. West scored on Olson's infield out.

	R.	H.	E.
Sacramento	9	14	4
San Francisco	8	8	3

Batteries: Salvo, Zinn and Berres; Densmore, Mails, Stutz and Becker.

Night Games

	R.	H.	E.
Hollywood	7	9	3
Seattle	4	12	3

Batteries: Hile and Kerr; Daglia, Bryan and Duggan. (Ten innings.)

	R.	H.	E.
Oakland	8	14	1
Los Angeles	2	4	0

Batteries: McDonald and Kies; Campbell, Harris and Gibson, Doerr.

	R.	H.	E.
Missions	4	10	2
Portland	5	10	1

Batteries: Osborn and Frankovich; Wade and Cronin.

INTERNATIONAL LEAGUE

Night Games

Baltimore 5, Albany 1.
Newark 2, Syracuse 3.

AMERICAN ASSOCIATION

Night Games

St. Paul 0, Columbus 5.
Kansas City 3, Indianapolis 1.
Milwaukee 2, Louisville 3.
Minneapolis 8, Toledo 7.

YANKEE PARK TO BE SCENE OF BIG FIGHT

Mike Jacobs Switches Louis-Baer Bout to Stadium for September 24

By EDWARD J. NEIL
Associated Press Sports Writer.

NEW YORK, Aug. 21. — Despite financial pressure that has his head swimming a little, chiefly from a guarantee of personal profit of $100,000 from Detroit, Mike Jacobs is going to announce tomorrow at noon that Joe Louis and Max Baer will fight right here in the Yankee Stadium on the night of September 24.

Fending everyone off with the same astuteness that used to mark the manoeuvres of Tex Richard in the old days, Jacobs refused to put this in so many words today, but asked that all be present at the offices of the New York Athletic Commission tomorrow to hear his announcement.

He dallied over an offer from Detroit, brought to him here by a man who said he represented the Ford Motor Company, an offer of $100,000 in cash for himself and the same for Louis and Baer if the fight were staged in Detroit and was radio broadcast by the company.

The match will be staged at the Yankee Stadium, instead of the Polo Grounds, for two reasons. One is that it involves less conflict with the baseball schedule. The other is that the American League park's capacity is bigger, around 85,000 for boxing.

Louis, in pretty good shape right now due to having fought twice since Baer last saw action, will arrive here on August 27, and probably will go into training September 1.

Jacobs wants him to train at Jack Dempsey's old stamping grounds at Saratoga, N.Y. Baer is already in camp at Gene Tunney's former stronghold at Speculator, N.Y., seventy miles farther into the Adirondacks.

SIGNS CONTRACT

TORONTO, Aug. 21 (C). — Jack "Spider" Armstrong, of Toronto, Canadian bantamweight boxing champion, has signed a five-year professional contract with "Kap" Kaplansky, Edmonton manager, and will leave for a campaign of England on September 18, it was learned here today.

Thus Canada loses one of its best prospects for a boxing title at the Olympic games next year.

Besides signing Armstrong, Kaplansky took over the contract of Tommy Bland, native Canadian lightweight champion, who will campaign in the Old Country with Armstrong and Eddie Wenstob, Viking, Alta., light-heavyweight.

Wenstob has been matched with Eddie Phillips for the British Empire light-heavyweight title.

Somerset Bowler Shows Fine Form

Worcester found P. C. H. Fender their nemesis when they played Somerset in an English county cricket game recently. With some smart bowling, he took seven Worcester wickets for 89 runs, and was mainly responsible for making the opposing eleven follow on. Fender is seen bowling from the far end of the pitch to a field including three short legs, one of whom, Barling, is making a fine effort to take a catch from Warne, of Worcester. The teams met at the Oval.

Discovery Beaten By Top Row in Big Narragansett Race

Vanderbilt's Great Money Winner Loses to Baroni's Horse in $25,000 Special Before 45,000 Fans—Length and Half Separates Pair—Howard Takes Third Position

NARRAGANSETT PARK, PAWTUCKET, R.I., Aug. 21 (AP).—Back on the track where he set a world record for the distance, Alfred Gwynne Vanderbilt's Discovery today bowed to A. A. Baroni's Top Row in the $25,000 added Narragansett Special of a mile and three-sixteenths.

Top Row's time, 1:55 4-5, was only four-fifths of a second slower than the record set by Discovery last Fall, but then Discovery carried only 119 pounds instead of today's 139-pound burden. Top Row bore an impost of only 110 pounds.

A crowd of 45,000 backed Discovery down to a one to four favorite in the mutuels as the Vanderbilt four-year-old went to his first defeat after taking eight consecutive major turf purses.

Top Row had a length and a half on Discovery at the end of the race. In third place only one length away from Discovery was Mrs. Walter E. O'Hara's Howard, while Mrs. F. A. Carreaud's Time Supply, winner of the stake in its first running last season, finished fourth, two lengths behind Howard.

MOVES INTO LEAD

Discovery was first to show on top after the start. Down in front of the clubhouse they flashed with Top Row just behind the pacesetter, and Fidelis third. Howard ran fourth and Time Supply fifth. They went into the back stretch in that order. But near the half-mile pole Top Row moved up on Discovery and Howard passed Fidelis.

Top Row had only a nose out front as they raced through the far turn but Jockey Wayne Wright kept him in tight as they rounded into the home stretch and he increased his lead to come into the head of the stretch a full length to the good.

While the thousands in the stands waited for Discovery to spurt ahead, Top Row actually increased his lead. After the race, Trainer Bud Stotler said it was the weight that beat his horse.

Ontario Selects Squad for Golf Tourney in City

TORONTO, Aug. 21 (C).—The Ontario team committee of the Canadian Ladies' Golf Union today announced that Miss Ada Mackenzie, Mrs. E. W. Whittington, Mrs. E. H. Gooderham and Mrs. E. J. Mulqueen will represent Ontario in the inter-provincial match to be held in connection with the Canadian ladies' closed championship at Victoria in September.

In the inaugural match last year at Toronto, Ontario's representatives won by a small margin over Quebec.

SONS NOSE OUT TILLICUMS, 6-5

Push Over Four Runs in Last Frame to Win Baseball Play-Off Game

DRIVING over four markers in a final inning offensive, Sons of Canada defeated the Tillicums, 6-5, yesterday evening at the Royal Athletic Park in the second game of the Senior Baseball League post-season play-offs. It was victory number two for the Canadians and advanced them to the final play-downs against the undefeated Eagles, league leaders, Friday evening at the enclosure.

Tillicums garnered one marker in the second frame, added two more in the third, and concluded their run-getting by putting on another pair in the last session of the six-inning fixture.

FOUR-RUN RALLY

Sons of Canada broke into the scoring column in the third stanza with a lone marker, pushed across another run in the fourth, and then came along in the sixth and staged a four-run rally that gave them the game.

Wally Coutts, making his first appearance on the slab for the Tillicums, pitched five-hit ball, and with better support could have heaved his teammates to victory. Dick, young Sons of Canada hurler, was nicked for seven base knocks.

Score by innings:

Tillicums	012 002—5
Sons of Canada	001 104—6

Batteries—Coutts and Kinnear; Dick and Kuwabara.
Umpire, Leo Holden.

Silver Lining—High-school Hattie was sniffling. She and her boy friend, so she informed her mother, had parted forever.

"Good. If he doesn't call up by tomorrow night, you'll get a chance to wash your hair."

DAISY WAUGH NETS FOUR GOALS IN 7-3 WIN OVER ALDRED

Hustling Centre Forward Turns in Sparkling Performance for Up-Islanders in Decisive Victory—Gordie Bell, "Scotty" Stewart and Sandland Score—Play Again Friday

Continued from Page 1

Singles by Gordie Bell and Waugh gave the Pacific Coast titlists a 3-1 margin at the halfway period.

Aldred appeared to be rattled on the resumption. Bud Sandland increased the British Columbians' margin, and Waugh came through with the "hat trick" to hoist the score to 5-1 midway in the second half.

Charlie Fitzpatrick netted the Easterners' second goal on a brilliant play. He took a perfect pass close in, from Joe Berdell to whip the ball past Inkster. The effort, however, went for naught. "Scotty" Stewart added another for the Westerners, which was partly offset by Abbie Bejshak's drive from the eighteen-yard line.

Waugh made victory certain with his fourth goal of the match two minutes before the final whistle sounded. Easterners were playing strongly at the close, despite their injured line-up, contributing to one of the best soccer exhibitions seen here this season.

FIRST HALF

Nanaimo won the toss and elected to play with a slight breeze in their favor. The Westerners opened brightly and the Aldred forward line was forced to go back to help out a hard-pressed defence.

Play reverted to the Nanaimo defence area, and Abbie Bejshak, tricky Aldred inside left, almost beat Inkster in the Nanaimo net with a sizzling drive that curled across the goalmouth. Gordie Bell, Nanaimo right winger, was pulled for an offside.

George Grey threatened for the Westerners when he came in from left wing, but Jimmy Nelson made a splendid save. Aldred steadied down at this period. Campbell, Aldred left half, booted one over the bar.

"Daisy" Waugh opened the scoring for the Western champions. Picking up his own rebound he rushed the ball into the Aldred net at the seventeen-minute mark for the first goal of the game. Nelson made a gallant effort to save, but the ball dropped behind his back into the corner of the goal.

The British Columbians continued the attack after the kick-off, and Nelson was hard put to clear several spirited rallies. Grey had great tries that were well saved by the agile Aldred netman.

After thirty minutes of play an Aldred sortie got results when Davie McLean, shifty left-winger, supplied the equalizer. He trapped Allan Fitzpatrick's perfect centre and shot it past Inkster to make the score 1-1.

BELL REGISTERS

After a listless exchange, Gordie Bell made it 2-1 for the Westerners, with five minutes of the half remaining. The right-winger came in fast after Nelson cleared a hard shot from Sandland to drive a hard one inches inside the upright. "Daisy" Waugh scored his second goal of the game a minute later on a close-in play at the goalmouth.

SECOND HALF

On the resumption Aldred showed improved form. Bert Lumsden's free kick was deflected over the crossbar, and a minute later Inkster came out of the net to stop Bejshak's hot shot from left wing. Nanaimo elected a packed defence as the Easterners pressed to the attack.

On a fast breakaway, the Westerners increased their lead to three goals when Sandland netted at the thirteen-minute mark. His shot from the left-wing are caromed off Low's foot and into the Aldred net.

Aldred made a change in their line-up, Berdell going to outside left and McLean taking the centre-forward position. Waugh counted his third goal when he dribbled clear through centre field after twenty-two minutes of play to make the count, Nanaimo 5, Montreal 1.

"SCOTTY" STEWART SCORES

The Easterners stood up well under pressure, and two minutes later, Charlie Fitzpatrick scored Aldred's second counter when he completed Berdell's pass in the Western defence area. The effort was nullified, however, "Scotty" Stewart, British Columbian inside right, beat Nelson with a fast grounder.

Bill McGregor replaced Boyd at right half for Nanaimo. Play seesawed for a few minutes until Bejshak intercepted a pass from McLean to beat Inkster with a shot from eighteen yards out for Montreal's third goal. Berdell was injured on the play and McIntosh went on.

With two minutes to play remaining Waugh scored his fourth goal of the match. Breaking away at centre field, he tricked the Aldred defence for a clear shot at Nelson and Nanaimo's seventh marker. Play was at centre field when the whistle sounded.

The line-ups:

Aldred—Nelson; Low and White; A. Fitzpatrick, Lumsden and Campbell; C. Fitzpatrick, Fallon, Berdell, Bejshak and McLean.

Nanaimo—Inkster; Gavin and Edmunds; Boyd, Barnes and Knight; Bell, Stewart, Waugh, Grey and Sandland.

Referee, Jimmy Kelly.

CHURCHMEN IN CRICKET WIN

Adie's Batting Give Five C's Victory Over Hudson's Bay Eleven

Featured by the splendid hitting of Vernon Adie, brilliant young batsman, who scored sixty-three runs, Five C's defeated the Hudson's Bay, 119 to 95, yesterday afternoon at Beacon Hill Park in a Berger Cup cricket fixture.

Noel Smith, skipper of the churchmen, won the toss and decided to put the Hudson's Bay in to bat first. With the exception of Jimmy Oakman and Frank Tyrrell, the first seven Hudson's Bay bats could not withstand the fine bowling of Eric Quainton and Noel Smith. Six wickets had fallen for the small total of thirty-two runs, when some timely hitting by Don Smith and Bishop made the score look considerably better.

Jimmy Oakman played a fine defensive innings for the losers and was undefeated at the close, carrying his bat for forty-six runs.

OPEN WEAKLY

Five C's opened weakly and lost four good wickets for thirty-nine runs. Vernon Adie, by some splendid hitting put on sixty-three runs and managed to pull the game round in favor of the Five C's before being caught by F. Tyrrell. The tail-enders played a defensive game and let Adie collect the runs. In his innings of sixty-three he had nine fours and one six.

The Tyrrell brothers, Norman and Frank, bowled and fielded well for the "Bay." and Quainton was the best bowler for the Five C's.

The scores:

Hudson's Bay

Turner, c Ames, b Smith	4
Oakman, not out	46
F. Tyrrell, b Smith	15
Baker, b Quainton	0
N. Tyrrell, run out	0
Jones, b Quainton	0
Gardiner, b Quainton	0
Fish, c Adie, b Pillar	15
Petch, b Quainton	0
Bishop, run out	11
Napper, c Nixon, b Quainton	1
Extras	3
Total	95

Five C's

Smith, b F. Tyrrell	9
Ames, b F. Tyrrell	16
Quainton, c Bishop, b Baker	6
Nixon, b Baker	1
Adie, c F. Tyrrell, b N. Tyrrell	63
Passmore, c N. Tyrrell, b F. Tyrrell	1
Austin, b Baker	3
Wilkinson, c N. Tyrrell, b F. Tyrrell	0
Pillar, lbw, b F. Tyrrell	6
Kerslake, b N. Tyrrell	2
Vaughan, not out	4
Extras	8
Total	119

Bowling Analysis

Hudson's Bay—	O	W	R.
Quainton	11	5	42
Smith	7	2	19
Pillar	2	1	17
Adie	6	0	14
Five C's—			
F. Tyrrell	10	5	54
Baker	8	2	33
N. Tyrrell	4	2	14
Gardiner	1	0	16

Twite Scores Century In Cricket Week Game

In one of the heaviest scoring and most keenly-contested fixtures of the Victoria Cricket Club's tournament, the home club defeated visiting Cowichan cricketers by 23 runs yesterday afternoon at Macdonald Park. The final scores were: Victoria, 209; Cowichan, 186.

With Vancouver unable to make the trip here tomorrow, officials in charge of the cricket week decided to bring the tournament to a close today. For the final fixture, North Vancouver will provide the opposition for the locals, and the match will be played at Macdonald Park. Play will commence at 10.30 o'clock and stumps will be drawn at 6 o'clock.

SCORES CENTURY

The feature of yesterday's match was the excellent batting exhibition of Twite for the visitors, who put on 103 runs. Hitting out at everything with the coolness of a champion batsman, and displaying the best form seen here for some time, Twite played a splendid innings and gained for himself the honor of scoring the first century at Macdonald Park. He played faultless cricket during his long stay at the wicket, and when he was finally out he received a fine ovation as he retired to the clubhouse.

F. Barber-Starkey and Rev. F. Comley shared the batting honors for the locals, scoring 40 and 39 runs, respectively. H. A. "Giddy" Goward, veteran cricketer, also contributed a useful 27 runs.

George Wilkinson, veteran Victoria trundler, had the best average among the local bowlers, taking six wickets for 55 runs. Baiss, who turned in such a remarkable performance on Tuesday, bowled well for the visitors, and had the splendid figures of four wickets for 38 runs.

The scores:

Victoria

Levien, b Baiss	3
Grant, b Leggatt	6
Comley, b Baiss	39
Willcox, c Charter, b Baiss	2
Mitchell, c and b Baiss	20
Moore, c A. E. Green, b Leggatt	17
Barber Starkey, c Twite, b C. Green	40
Austin, lbw b C. Green	17
Wilkinson, c C. Green, b Twite	5
Goward, c Moore, b Twite	27
Peers, not out	10
Extras	23
Total	209

Cowichan

Hepenstalk, b Wilkinson	0
Considine, b Wilkinson	25
Twite, b Peers	103
A. E. Green, b Wilkinson	4
Baiss, stp Austin, b Goward	1
Leggatt, c Grant, b Goward	16
C. Green, b Goward	17
Moore, b Wilkinson	0
Charter, b Wilkinson	2
Strongitharm, not out	0
Deykin, b Wilkinson	5
Extras	13
Total	186

Bowling Analysis

Victoria—	O	W.	R.
Baiss	14	4	38
Leggatt	18	2	64
Twite	8.7	2	51
C. Green	7	2	33
Cowichan—	O.	W.	R.
Wilkinson	21.1	6	55
Grant	8	0	32
Levien	3	0	24
Goward	12	3	37
Peers	4	1	25

GOLF FACTS NOT THEORIES!

By ALEX MORRISON

I'm always telling my pupils to keep their heels on the ground until they've learned to roll their feet properly. Some of them point to the lifting of my heels during a swing. They can't understand why I don't permit them to lift their heels.

Here's the reason—foot action is a good indication of hip action. In almost every case good foot action means god hip action. I've found that the easiest way to learn the proper hip action is through concentrating on the feet.

Most players, in order to make their hips shift properly, must roll first one foot and then the other toward the inside before letting the heels come off the ground. The order of movement is vital. If the heel lifts before the foot has rolled toward the inside, body action and balance cannot be correct.

BELIEVE IT OR NOT - - - - - - - *By Ripley*

EXPLANATION FOR YESTERDAY'S RIPLEY CARTOON

The Grim Kaiser—Count von Wrangel entered the army of Prussia at the age of twelve, in 1796, and served in it for eighty-one years, until his death in 1877. He became a general in 1823, and later was stationed in Berlin, where he was a popular favorite of the population for his humor and picturesqueness. It is estimated that 100,000 young men kissed the grim warrior's face, in accordance with a custom which, in his time, made this greeting obligatory upon all the graduates of the Prussian military schools.

Please address all queries to Cartoonist Ripley, c/o King Features, New York City, N.Y.

BRUNSDON'S BOYS CAPTURE LOWER ISLAND TITLE

Esquimalt Squad Beats Cafe Nine In Deciding Game

Red Palmer Pitches Tribe to 3-1 Victory—Harry Youson's Homer Is Downfall of Poodle Dog Aggregation—Island Play-Offs Open at Royal Athletic Park This Evening

Harry Youson's timely circuit smash to deep centrefield in the fifth frame with two men on the cushions brought Brunsdon's Boys through to a 3-1 victory over the Poodle Dog Cafe softballers yesterday evening at Bullen Park in a bang-up play-off fixture that kept a crowd of 1,500 fans keyed up every inch of the way.

The win, the third in the series for the Esquimalt nine, gave them the Lower Island championship and the right to carry Victoria's colors into the Island final. This evening at Royal Athletic Park they will open their campaign for the Vancouver Island title when they stack up against the Hillcrest Lumber Company nine, Mid-Island champions, in the first game of the three-game series. The fixture will get under way at 6:10 o'clock with Whyte and Battie in charge.

YOUSON IS HERO

Yesterday evening's fixture at the Esquimalt park was a thriller from start to finish, with Harry Youson, Brunsdon's Boys' second sacker, collecting the orchids. Youson, quiet and friendly infielder, brought his trusty willow into action in the fifth frame and crashed out a hit that carried as much smoke, as far as Brunsdon's Boys were concerned, as the big guns that boom in Esquimalt during artillery practice.

Smiling "Red" Palmer and Tommy Johnston, opposing hurlers, pitched great ball, allowing but three hits apiece, as the clubs battled every inch of the way in a great ball fixture. Hammered all over the lot on Tuesday evening during his two-inning stay on the mound, Johnston came back last night and stood up against the heavy artillery of Brunsdon's Boys like a veteran. Palmer, who has allowed seven hits in his last three play-off fixtures, was in rare form again and turned in a steady performance.

BRUNSDONS SCORE

After four innings of scoreless ball in which the clubs garnered one single each, Brunsdon's Boys pushed across their three runs in the fifth frame after two men were down. "Gabby" Dunnett opened the session and flied out to centrefield. Munro followed, and was fanned. Emery, the third hitter, was given a base on balls and Jacklin came through with a single to the right outer garden. Ralph, playing for his first time in the series, had a little difficulty fielding the ball, and Emery and Jacklin each gained as extra bag. Harry Youson came into the picture at this stage and met one of Johnston's low balls and crashed it to deep centrefield for four bases. He circled the bags, with Emery and Jacklin scampering over the home plate in front of him. Barnswell was out on a foul tip for the third man down.

Poodle Dog Cafe, fighting back like demons, garnered their one and only marker in the next inning when Munn, their shortstop, circled the bags. Given a life when Munroe failed to hold his drive, Munn went to second on a fielder's choice, pilfered the keystone bag and scored on an error by Palmer. Brunsdon's Boys shut the gate from this stage on and the Cafemen were unable to add to their score.

HARRIS COMES THROUGH

Forced out of the game with a poisoned leg, Henry Harris, regular catcher, came into the fixture in the last frame as a pinch-hitter for Ralph, and almost managed to deliver the punch that would have made things more interesting. Jack O'Connor, who had singled earlier and reached second on a sacrifice hit with two men down, was called out at the plate when he attempted to score on Harris' single. Umpire Pick called him out. The call was close and the Cafemen's supporters figured O'Connor was safe, but the decision was made, and it stood. There was a moment of excitement, but it only aided to make the finish of a great ball game all the more interesting for the fans.

There were some brilliant catches, surpassing the many fine plays made in the earlier fixtures. Shoestring catches by Ralph and Emery, outfielders, and a sensational catch by Jack O'Connor, who raced from right field to behind second base to make the play, were a few of the outstanding plays that gained the heavy applause of the fans.

BOX SCORE

Poodle Dog—	AB	R	H	PO	A	E
Baker, c	4	0	1	7	0	0
Hall, cf	3	0	0	2	1	0
Munn, ss	4	1	0	0	0	0
Murray, 3b	3	0	0	0	3	0
Casey, 2b	3	0	0	1	2	0
O'Connor, lf	4	0	1	2	0	0
Cannon, 1b	3	0	0	9	0	0
Johnston, p	4	0	0	1	2	0
Ralph, rf	1	0	0	2	0	1
*Harris	1	0	1	0	0	0
Totals	30	1	3	24	8	1

*Batted for Ralph in 9th.

Brunsdon's—	AB	R	H	PO	A	E
Jacklin, 3b	4	1	1	0	4	1
Youson, 2b	3	1	1	3	1	0
Barnswell, ss	4	0	0	5	1	0
Osman, lf	2	0	1	1	0	0
Erickson, rf	4	0	0	2	0	0
Palmer, p	3	0	0	0	4	1
Dunnett, c	3	0	0	4	0	0
Munro, 1b	3	0	0	11	0	1
Emery, cf	1	1	0	1	1	0
Totals	27	3	3	27	11	3

Score by Innings—

Poodle Dog Cafe	000 001 000	—1
Brunsdon's Boys	000 030 000	—3

Summary

Home runs, Youson; sacrifice hits, Hall, Cannon; stolen bases, Munn, Jacklin, Youson; struck out, by Palmer 3, by Johnston 2; left on bases, Poodle Dog Cafe 7, Brunsdon's Boys 5.

Umpires, Pick and Watt.

Time of game, 1 hour .04 minutes.

CARDINALS WIN

Seven runs in the fifth inning paved the way to a 16-8 victory for Kresges Cardinals over the North Saanich Service Club fair sex softballers in a championship fixture played at Central Park. In the initial fixture played Tuesday evening the clubs played to a 10-10 score. The third game will be played tomorrow evening at Central Park at 6:10 o'clock, with Price and Stewart in charge.

Score by innings—

N.S.S.C.	341 000 0—	8
Cardinals	104 173 x—	16

Batteries—Heal and Thornley; Milliken and Hannan.

ERSKINE DEFEAT "Y"

Playing in a Sunday School League, junior division fixture, Erskine defeated the Y.M.C.A., 20-6, at Central Park, and gained the right to meet the Centennials for the league championship. The fixture will be played Friday evening at the same grounds.

ENLARGED PROSTATE GLAND
CONSULT US
Book on "Loss of Manhood" and other Ills of Men, with treatment for Enlarged Prostate without operation. Diagnosis Form. Testimonials and advice in plain envelope. Also Book on Skin and Blood Diseases. Free by mail.
Our Specialty—Treatment by mail without personal interview.
ENGLISH HERBAL DISPENSARY LTD.
1259 Davie St., Vancouver, B.C.
Established in Vancouver 12 Years

New Fall Hats
Made by STETSON
New Shapes and Shades.
$3.50 $6.50
Price & Smith, Ltd.
614 YATES STREET

TIME WORKS WONDERS
Since 1857 the word "SEAGRAM'S" on Canadian Whisky has stood for Quality Supreme. If you want the finest old Rye, order Seagram's.

SEAGRAM'S
RYE WHISKIES
This advertisement is not published or displayed by the Liquor Control Board or by the Government of British Columbia.

Blondy Ryan Scores for the Yanks

Bravo, Blondy! It's Blondy Ryan, the old Giant spark plug, up to his old tricks. You see him here making his first appearance in a New York Yankee uniform against the Philadelphia Athletics at the Yankee Stadium. He is shown scoring the first Yankee run in the third inning, starting a rally that won the game. Ryan wrote the famous "they-can't-beat-us" telegram to Bill Terry that checked a Giant collapse in 1933, and started a spurt that clinched the pennant. The Yankees beat the A's, 3 to 2, in this game, on the inspiration of Ryan's rally.

BLACK BOARD FIRST AGAIN

Giami and Barnes Stable Entry Captures Olympia Handicap Race

LONGACRES TRACK, SEATTLE, Aug 21 (AP).—With a driving finish, Black Board, of the Giami and Barnes stable won the six-furlong Olympia Handicap today in 1:11 4-5 from Linden Tree.

Black Board paid $9, $3.60 and $2.50; Linden Tree, second, $2.70 and $2.20, and Black Forest, third, $2.40.

Results follow:

First Race—Six furlongs:
Patou Bow (Thompson) $6.40 $2.80 $2.30
Ponable (Neves) 2.80 2.40
Paved Way (Schulinz) 2.70
Time, 1:14. Also ran: Mint Ice, Mammy's Miss, Flapper Fanny, Minnie Meadows, Dizber, Smoky Lou.

Second Race—Five and one-half furlongs:
Lady Waile (Neves) $6.30 $2.80 $2.60
Requiem (Thompson) 2.60 2.20
Wax (Leischmann) 2.60
Time, 1:06 2-5. Also ran: Corby B, Last Edition, Mike L, Cleo's Pride, Lassie Acres, Blind Star.

Third Race—Five and one-half furlongs:
Trysome (Thompson) $7.10 $4.90 $3.50
Indianola (Wilber) 16.10 6.30
Jeannette K (Stalling) 2.10
Time, 1:05. Also ran: High Sun, Brown Wisdom, Pretty Quick, Fluent, Zebulo, Baldy.

Fourth Race—Five furlongs:
Chiana (Wilbourne) $140.60 $27.40 $17.70
Shasta Sons (Pendergrass) 10.00 9.60
Miss Waco (Stalling) 4.20
Time, 1:01 2-5. Also ran: Mad Lou, Opifield, Red Canoe, Bay Toney, Danfield, Ralgh Duchess, My Mint, Steiny, Leland.

Fifth Race—Mile and one-eighth:
Wee Drop (Wilber) $17.50 $7.10 $3.90
Spanish Lassie (Petrella) 14.80 7.70
Patizen (Neves) 3.60
Time, 1:52 2-5. Also ran: Beeson, Source Circle, Likipuu.

Sixth Race—Mile and one-sixteenth:
Pelaxe (Leischmann) $27.40 $8.70 $4.40
Silva (Neves) 3.80 2.10
Northcutt (Josephson) 3.10
Time, 1:45 4-5. Also ran: Neriasa, Jillion, Choice Caller, Ziff, Ricciardo.

Seventh Race—Six furlongs:
Blackboard (McCormick) $9.00 $3.60 $2.50
Linden Tree (Thompson) 2.70 2.20
Black Forest (Neves) 2.40
Time, 1:11 4-5. Also ran: Koterito, Air Squadron.

Eighth Race—Mile and one-sixteenth:
Voyage (Wilber) $38.40 $16.90 $12.00
Lampasas (Wilbourne) 8.20 4.80
No Excuse (McCormick) 6.80
Time, 1:46 2-5. Also ran: Diggins, Quick Sale, Clothtop, Aggie Star, Just Ormont, Weeping Waters, La Manga, Magdalena, Don Lucero.
Weather, clear; track, fast.

OVERNIGHT ENTRIES

First Race—Purse $400, for all ages foaled in Washington; special weights, six furlongs:
Merry Day 100
Jerry's Girl 101
Rochester Day 106
Lottabother 102
Bern o'Due 106
Precicley 102
Jay L. 110
Dea 104

Second Race—Purse $400; claiming, for three-year-olds and up; six furlongs:
Fiddledeedee *113
Supreme Lee *99
Dianera *108
Bernard *113
Gallahad Maid 113
Elk River *113
Fallen 113
Quick Santa *104
Uleadus 104
Runsalz *103
Remie *111
Eddystone 114

Third Race—Claiming, purse $400, for three-year-olds and up; six furlongs:
Jack Collins 115
Golden State 110
Parlez Vous 110
Thistle Genie 110
Tussle *103
Sister Electa 107
Mittens 107
Winter Neighbor 112
Greenwald 108
Jaz Pal 112
Flying Atom 108
Carolina 107
Shampoo 107
Extra Race (to be used if necessary)—Purse $400, claiming, for three-year-olds and up, six furlongs:
Batanas 110
Brilliant Baby 110
Queen Beth 10.
Black Shirt 120
Seor. Cur Jr 119
Hidden Gold 110
Bright Sun *105
Lady Walker *109
Tans Maid *100
Ethel Mae 9.
Tom Bafe 115
Greenshield *10.
Electric Gal *110
Bogota 105
Nojoqui *105
Genipa *105
Trevallion 115

Fourth Race—Purse $400, handicap, for two-year-olds, five and one-half furlongs:
Howden 110
Viking Hills 106
Mizie 109
San Ardo 100
Color Bell 114
Co-tinwain 114
Poly Royal 107
Glad Santa 110

Fifth Race—Purse $400, claiming, for three-year-olds and up, one mile:
Dasetta 105
Montanaro 114
The Lone Trail 110
Sabina H 109
Monoco 119
Deputation 105
Lieut Kelly *109
Marysp *109
Lady Rial *100
Etiwanda 114
Broad Royal *109
Catanfiddle *104

Sixth Race—Purse $500, handicap, for three-year-olds and up, one mile:
Morpheus 107
Ancelot 110
Black Minnie 103
Parawick 106
Melody Lane 108
Sarilla 105
Chica 102
Hobnail 108

Seventh Race—Purse $400, handicap, for three-year-olds, one mile:
Fading Light 104
Guidelight 104
Poco Diablo 105
Sickle Bill 105
Plum Elected 106
Rosser S 106
Adirondack 107

Eighth Race—Purse $400, claiming, for four-year-olds and up, mile and one-sixteenth:
Blanket Bay 112
Slipper to Slipper 99
Irish Peer 112
Sporting Blues 104

*Apprentice allowance claimed.
Weather, clear; track fast.

North Vancouver Cricket Eleven Plays Here Today

PROVING popular with cricket followers and players, Victoria Club's cricket week will be brought to a close today at Macdonald Park after being in progress since last Friday. North Vancouver, strong Mainland side, will be here for the final match, and the locals are looking forward to a great tussle. Play will commence at 10:30 o'clock, and stumps will be drawn at 6 o'clock. The local team will be as follows: H. Lethaby (captain), G. H. Kinch, H. A. Goward, G. C. Grant, T. Peers, Capt. Levien, H. A. Tomalin, G. Austin, F. Barber-Starkey, Rev. F. Comley, R. Wenman.

THE STANDINGS

AMERICAN LEAGUE

	W.	L.	Pct.
Detroit	72	41	.637
New York	64	47	.577
Chicago	57	53	.513
Cleveland	59	55	.518
Boston	59	56	.513
Philadelphia	49	60	.450
Washington	48	66	.421
St Louis	41	71	.366

NATIONAL LEAGUE

	W.	L.	Pct.
New York	73	41	.640
St. Louis	69	43	.616
Chicago	72	48	.600
Pittsburgh	64	55	.538
Brooklyn	54	60	.474
Philadelphia	51	65	.440
Cincinnati	49	69	.415
Boston	32	83	.278

INTERNATIONAL LEAGUE

	W.	L.	Pct.
Montreal	76	56	.576
Syracuse	75	61	.551
Buffalo	73	60	.549
Baltimore	74	63	.540
Toronto	72	62	.537
Newark	67	68	.496
Rochester	52	77	.403
Albany	45	88	.338

COAST LEAGUE

	W.	L.	Pct.
Missions	38	28	.576
Portland	37	28	.569
San Francisco	36	28	.563
Seattle	33	31	.516
Los Angeles	33	31	.516
Oakland	32	33	.492
Sacramento	27	39	.409
Hollywood	24	42	.364

Plans Completed For Golf Match At Oak Bay Club

FINAL plans for the exhibition golf match to be played at the Oak Bay course, Friday, September 6, with the noted Joyce Wethered, famous English star, in the main role, were completed yesterday by directors of the club. Paired with the "business woman" golfer will be Joe Pryke, Colwood professional while the opposition will be none other than Marjorie Todd, smooth-stroking Oak Bay expert, and Phil Taylor, pro at the Victoria Golf Club. With this quartette dishing out the golf, some fine shotmaking should be the result, and a large gallery is anticipated. Miss Wethered's appearance here is creating more interest every day.

GREENBERG IS OUT OF RACE

Tigers' Slugging First Baseman Forced From Group By Buddy Myer

(By the Associated Press)

Buddy Myer shoved Hank Greenberg out of the Big Six yesterday in one of the almost daily changes in the ranking of the American League hitting leaders, while Arky Vaughan, Big Six pace setter, went hitless four times at the plate and still didn't drop below the .400 mark. Myer, hitting three times in six attempts, sent his average up two points to tie Doc Cramer for the second American League berth, while Greenberg hit only one out of seven for a three-point loss. Joe Vosmik led the clouting with four hits in nine times up, while Joe Medwick and Gabby Hartnett each hit three out of five.

THE STANDING

	G	AB	R	H	Pct
Vaughan, Pirates	105	384	90	154	401
Medwick, Cardinals	1.2	457	98	169	370
Vosmik, Indians	113	475	66	166	349
Hartnett, Cubs	93	325	50	112	346
Cramer, Athletics	109	483	78	166	344
Myer, Senators	112	457	86	157	344

HOME RUN STANDING

Home Runs Yesterday—Gehrig, Yankees, 2; Trosky, Indians, 2; Foxx, Athletics; Johnson, Athletics; Almada, Red Sox; Lary, Browns; Hartnett, Cubs; Herman, Cubs; Martin, Cardinals, 1 each.

The Leaders—Greenberg, Tigers, 32; Berger, Braves, 27; Foxx, Athletics, 26; Ott, Giants, 25; Johnson, Athletics, 23.

League Totals — National, 540; American, 535. Total, 1,075.

Cricket Scores In Old Country

LONDON, Aug. 21 (AP).—Close-of-play scores in county cricket matches started today follow:

Sussex, 437 runs for eight wickets (John Langridge 111, Melville 110) vs. Surrey; at Eastbourne.

Warwickshire 113, Nottinghamshire 171 for six; at Nottingham.

Lancashire 443 for five (Paynter 177 not out), vs. Northamptonshire, at Northampton.

Worcestershire 154, Yorkshire 158 for one; at Worcester.

Kent 518 for eight (Ashdown 282 not out), vs. Derbyshire; at Dover.

Hampshire 223, Essex 136 for three; at Bournemouth.

Gloucestershire 344 for five (Barnett 128, Sinfield 162 not out), vs. Glamorgan; at Cardiff.

DURANGO IS WINNER IN MAIN RACE

Surprises at Brighouse by Beating Mr. Bun in Ladysmith Handicap

VANCOUVER, Aug. 21 (AP).—Durango, six-year-old gelding from the J. L. Scobey Stables, who surprised early in the season by winning a handicap at boxcar figures, upset form students again today when he defeated Mr. Bun and Happy Jester in the Ladysmith Handicap, feature on the Brighouse Park racing card.

Durango set his own pace, withstood repeated challenges and fought off Mr. Bun in the stretch to capture the mile and one-sixteenth event by a head.

The winner paid $16.20, $7.75 and $3.75 in the mutuels.

Big Pine, from the Emerald Stock Farm, Vancouver Island, nosed out Stanstill after a strenuous drive in the opening race. Big Pine paid $12.50 for a $2 mutuel win ticket.

Results follow:

First Race—Claiming, $400, for Canadian-bred three-year-olds and up, six furlongs:
Big Pine (Dubois) $12.50 $5.15 $3.60
Stanstill (Lasswell) 3.70 2.8.
Ina Mae (Simpson) 3.30
Time, 1:12 3-5. Also ran: Bobby Thompson, Maymint, Prince's Sally, Verna Loan.

Second Race—Claiming, $400, for three-year-olds and up, six furlongs:
Goldstreak II (Schultz) $5.80 $3.40 $2.50
Monk's Dude (Craigmyle) 3.95 2.80
Nuvalta (Taylor) 2.70
Time, 1:11 4-5. Also ran: Golden Crystal, Lobelia, Ellsworth, First General, Lower Ten.

Third Race—Claiming, $300, for Canadian-bred three-year-olds and up, one mile:
Primrose Day (Schultz) $7.40 $3.45 $2.75
Little Boy Blue (Sena) 3.35 2.60
Mt. Glen (Jackson) 3.40
Time, 1:41. Also ran: Galefier, Shalimar, Vancouver Lad, Top Lap, Ben Wiggins, Pentharos.

Fourth Race—Claiming, $300, for two-year-olds, five and one-half furlongs:
Swift Guess (Delmado) $4.80 $4.50 $3.6.
Emigre (Burki) 4.35 2.80
Some Guess (Jackson) 4.40
Time, 1:08 4-5. Also ran: Posh, Don Juan, Victor of War, Hostess.

Fifth Race—Ladysmith Handicap, purse $700, for three-year-olds and up, mile and one-sixteenth:
Durango (Dubois) $16.20 $7.75 $3.75
Mister Bun (Williams) 4.25 2.90
Happy Jester (Palaez) 2.45
Time, 1:4. 1-5. Also ran: Marpal, Royal Julian, Ida S.

Sixth Race—Claiming, $300, for three-year-olds and up, mile and seventy yards:
Vanbank (Palaez) $18.70 $6.90 $4.40
Duplicity (Christenson) 6.15 3.80
Silver Bond (Delmado) 3.7.
Time, 1:4. Also ran: Kate A, Tiedemann, Sam Gilmore, Duke Pohl, Shasta Dream, Jane McCall, Fair Allen, The Miss.

Seventh Race—Claiming, $400, for three-year-olds and up—mile and one quarter:
Architect (Lasswell) $14.60 $7.75 $4.80
Big Storm (Christenson) 28.55 11.10
Madame Queen (Schultz) 5.60
Time, 2:07 1-5. Also ran: Swifter, High Wire, Spanish Light, Voltear, Barrie Oliver, Deep Beach.

OVERNIGHT ENTRIES

First Race—Claiming, Canadian-bred three-year-olds and up, five and one-half furlongs:
Edison 115
Lou Marc 112
Jerry Mc 112
Josella 107
Fritmern 107
Gypsophila 107
Tirsulotta 107
Palm Kid 105
Pagan Lass 102
Weno 102
Western Holiday 102
Ladylier 100

Second Race—Claiming, three-year-olds and up, five and one-half furlongs:
Yankee Doodle 113
Gebo 111
Clear Star *111
Black Hair *111
Busy Bell 110
Laura Clay 106
Evelyn May 104
Brown Bonnet *103
Silver Dime *103
Storm Princess *103
Ethel Star *99
Spartan Beauty 96

Third Race—Claiming, three-year-olds and up, six furlongs:
Ello 118
Tommy Doyle *111
Beaver Boy *111
Gold Caps 111
Umpire *111
Jack Ellsworth *111
Somers Choice 109
North Shadow *106
Quince Lad *106
Zelma Mac *106
Cisco Kid *99
Alefar *99
May Roam 99

Fourth Race—Claiming, three-year-olds and up, six furlongs:
Weneedit 114
Bill Bene *111
Time Enough *111
Koji 114
Keaton 111
Hyman 111
Flag Time *111
Bernice Van 109
Witeon *106
Black Dewey 103
Sweet Pekoe *101
Grisona *100

Fifth Race—The Prince of Wales Handicap, three-year-olds and up, foaled in Canada, one mile and one-sixteenth:
(A) Happy Jester 116
Flying Somers 111
Ruby Stone 111
Marcus Doyle 10.
(B) Adam Somers 101
(A) Book Whittier 102
(B) Ina Mae 9.
Primrose Day 9.
(A) C. L. Jacques entry
(B) J. L. Scobey entry

Sixth Race—Claiming, four-year-olds and up, one mile:
Capt. Larco 114
Twin Peaks *109
Tableau Vivon 107
Chief Lady 106
Tollbridge *106
Omaide's *104
Adelaide N *104
Spud *103
Chepera *103
Idle Talk *101
Ella Medicine *101

Seventh Race—Claiming, three-year-olds and up, one mile and seventy yards:
Kea King 118
Mount Elsen 116
Rooster Twist *11.
Dr. Jillion *115
Broadway Foxy 113
Book Whittier 111
Miss Ogden *105

Substitute Race (to be used if necessary)—Claiming, three-year-olds and up, five and one-half furlongs:
Lorne Dean 113
Cantus 110
Buddy Kay 109
Brunsey *108
King at Arms *108
Jim Rosan 106
Adee 106
Margery Daw 104
Trixy Lad 103
Temdil *101
Tetra Pi 101
Mary Culleston 100
Weather clear; track fast.
*Apprentice allowance claimed.

Carroll to Face Either Wallace Or Jones Sept. 6

MONTREAL, Aug. 21 (AP).—Eddie Carroll, of Ottawa, will meet either Gordon Wallace, of Vancouver, or Sonny Jones, also of Vancouver, at Ottawa on September 6 to determine the wearer of the Canadian welterweight crown, Tommy Gorman, manager of the Forum, announced here today.

The winner of the Ottawa bout will meet the third man in a match at Montreal, the victor of which will challenge Barney Ross, New York battler, for the world's welterweight title.

Preliminary plans called for Carroll to meet Wallace, but Jones wired the Montreal Boxing Commission and the Ontario Boxing Commission, claiming the Canadian welterweight title.

FISHING AT COMOX

A large number of big ones have been caught by fishermen at Comox during the week, the weights ranging from forty-eight and a half to twenty-five pounds. The largest fish landed on Monday was caught by Major D. A. Hogg, of Victoria, and weighed forty-eight and a half pounds.

SCOTT'S SCRAPBOOK - - - - By R J Scott

KENT'S
"EASY" WASHERS
$84.50
Pay Only $5.45 Monthly
KENT'S
641 Yates St. Phone E 6013

C.C.M. PERFECT BIKES sold on terms, from $32.50
PEDEN BROS.
Bicycles, Sporting Goods and Toys
1410 DOUGLAS STREET

W. & J. WILSON
Men's and Boys' Clothes
Jaeger Woollens—Burberry Coats
Established 1862
1217 GOVERNMENT STREET PHONE G 6013

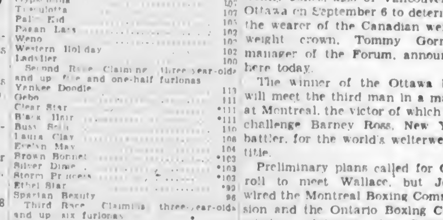
LONGACRES
MILE «» $10,000 ADDED
SATURDAY, AUG. 24 .. at SEATTLE
SPECIAL REDUCED ROUND TRIP Rate, $3.25 ON BLACK BALL STEAMER Leaves Midnight FRIDAY
The Largest Purse for One Mile in America
The cream of the turf nominated: Biff, Goldstream, Campillo, Trombone, Risky Miss, Cold Water, Bedo, Mr. Bun, Sea Cliff, Chictoney, Chief Almgren, Bonny Grafton, Black Forest, Koterito, Joey and Bye Lo.
EIGHT RACES YOU WILL NEVER FORGET

FINANCE - COMMERCE - MARKETS

Security Prices RecoverGround At Wall Street

NEW YORK, Aug. 21 (AP).—Wall Street's attack of legislative chills appeared to be passing today.

Led by steels, farm shares and a number of active specialties, the stock market started to climb back up the hill after its recent tumble. Gains in a number of prominent shares ranged from major fractions to a point or so, while a few pushed ahead several points.

Many of the steels, including U.S. and Bethlehem, made new highs for a year or more before receding slightly, as reports from the industry continued cheerful. The best gains in the stock list were in the industrial division, with utilities generally confining their advances to fractions.

The Associated Press average of sixty stocks advanced 4 of a point at 48.4. Turnover of 1,757,380 shares was smaller than in the early part of the week when stocks were under pressure.

A steadier tone in U.S. Government loans paved the way for modest improvement in the bond market.

Strongly supported from the outset, offerings of both treasury issues and guaranteed obligations dried up considerably when bids of small fractions above Tuesday's finals made their appearance during the first half-hour.

Domestic corporate loans were mainly higher. Industrials were particularly firm, some making new highs for the year, and utilities were in demand. Rails were a bit mixed, but the undertone steady. Italian 7s, at a new low for the year, attracted most attention in the foreign division.

(H. A. Humber, Ltd.)
(All Fractions in Eighths)

	High	Low	Close
Air Reduction	141	141	141
Allis Chalmers	28-5	27 3	28 1
Amer. Can	139-6	137-7	136
Amer. For. Power	8-4	8	8-3
Amer. Locomotives	16-3	16	16 3
Amer. Radiator	18-2	17-6	18-1
Amer. Rollins Mills	28	24 3	24-5
Amer. Smelter	44-4	43-6	44
Amer. Sugar	54-7	54	54
Amer. Tel	138-4	137-5	138-2
Amer. Tobacco	100		100
Amer. Waterworks	17-5	19 4	17-4
Anaconda Copper	20-1	19-4	19-6
Atchison Railway	51 7	50-6	51-4
Atlantic Refining	24	23-6	23-7
Auburn	38-5	35	35
B. & O. Railway	16 8	16 2	18-4
Beth. Steel	38-2	36-5	37-6
Borden	25 7	25-5	25-5
Borg Warner	47-5	47-2	47-5
Briggs	43-5	42-3	43-3
Cal. Pack.	34-4	34-2	34-4
C. P. R.	10-7	10-6	10-6
Case (J.I.)	88-4	85-4	88
Caterpillar Trac.	52	51-8	51-6
Celanese Corpn	29-2	28-4	28-4
Cerro de Pasco	55-7	54-6	54-6
C. & O. Railway	48-1	45-6	46-1
Chrysler	60-9	59-6	60-1
Columbia Gas	13	12-5	12-7
Commercial Solvent	20-1	20	20-1
Con. Gas	13	12-5	12-7
Cont. Oil	21-5	21 4	21-5
Deere & Co.	39-4	38-4	38-4
Dome	36-6	36-4	36 4
Douglas Aircraft	31-4	30-4	30-4
Dupont	114 6	114	114-2
Eastman Kodak	147		147
Elec. Auto Lite	28	25	26
Freeport Texas	28 2	28-1	26 2
General Food	35	34-2	34-6
General Electric	32 2	31-4	32
General Motors	43	42 4	42-6
Goodyear	21	20	20-5
Great West Sugar	30-1	30	30-1
Great Northern	21-4	21	21-1
Harvester	54	52 4	53-7
Howe Sound	46-4	45	46 4
Hudson	10-3	10	10-3
Hupmobile Motors	2	1 6	1-7
Ind. Rayon	30-6	30	30-3
Intl. Nickel	29-7	29	29-7
Intl. Tel	11-7	11-5	11 5
Johns Manville	83-2		83-2
Kennecott Copper	24	23-1	23-7
Kresge	26 3	26-1	26 3
L. & M. Tobacco	117		117
Liquid Carbonic	30-6	29-6	29-6
Loew's	41 7	41-5	41-5
Lorillard	24 7	24 6	24 7
Mack Truck	21 2		21 2
Mathieson Alkali	30	29-6	29 6
May Stores	49 8	49 2	49-6
McIntyre	36-8	35 2	38
Montgomery Ward	35-3	34 4	35-1
Nash	15-2	15-1	15-2
Natl. Biscuit	29	28 3	28-5
Natl. Dairy	15 5	15-3	15 5
Natl. Distillers	28 3	27-6	27 7
Natl. Power & Lite	19-1	18-4	19 5
New York Central	34-1	33-2	33-5
North American	23 4	22 4	22-4
Northern Pacific	17-2	17-1	17-2
Ohio Oil	11-5	11-2	11 5
Packard	5	4 7	5
Patino	14 8	14-2	14 2
Penniek Ford	7		7
J. C. Penney	90 4	89	89 4
Penn. Railway	28 4	27 4	28-4
People's Gas	41 5	40-4	40-4
Public Service	47-8	45-8	45-5
Pullman	47-1	45-7	45-7
Radio	7-2	7-1	7-1
Rem. Rand	10-8	10-3	10-4
Republic Iron & Steel	18-4	18-3	18-3
Reynold's Tobacco	54 8		54-8
Safeway Stores	40-5	40-2	40 5
Schenley	34 3	33	34-3
Sears Roebuck	58	57-1	57-5
South. Cal. Edison	20-8	20-4	20-4
South Porto Rico	24 5	24-2	24-4
South Pacific	20-1	19 4	20
Standard Brands	14-7	14-5	14-6
Standard Gas	8-4	8-1	8-1
Standard Oil, Cal.	34		34
Standard Oil, N.J.	48-3	48	48-1
Socony Vacuum	15-1	14 4	14-7
Texas Corpn	20-7	20-5	20-7
Texas Gulf	35-3	35	35
Timken	49-5	49-2	49-5
Trans. America	7-7		7 7
United Gas & Imp.	17-4	17-1	17-2
Underwood Elliot	87		87
Union Carbide	65-1	64 2	64-5
Union Oil, Cal.	18-4	18	18-4
Union Pacific	99-6	98-4	99-6
United Airways	18-7	18-5	18-5
United Fruit	68-3	67-5	68
U.S. Alcohol	43-6	42-4	42-6
U.S. Pipe & Foundry	21-3	20-4	21
U.S. Rubber	14-5	13-4	14-4
U.S. Steel	45-4	44	44-7
U.S. Smelting	100	97-2	98-1
Vanadium	19-5	18-6	18-7
Warner Bros.	5-2		5-2
Westinghouse	85-3	84	84-2
Western Union	49-7	48-4	48-4
Woolworth	63-6	62-3	62-3
Wright Aero	49		49

Stocks and Bonds

(A. E. AMES & CO., VICTORIA)

	Bid	Asked
Bell Telephone	131½	132
Brazilian T. L. & P.	8	9½
B.A. Oil	16	16½
Canada Cement	6¼	6½
Canada Cement pfd	55	56
Canadian Pacific	10¼	11
Con. Mining & Smelting	170	171
Lord "A"	27½	27 5
Oilstain Lime & Alab.		5½
Imperial Oil	19¾	19¾
Imperial Tobacco	13¼	13¼
International Nickel	29½	29¼
International Petroleum	36	36¼
McColl Frontenac	13	12¾
McColl Frontenac pfd	95¼	
Montreal Power com	32	33¼
Shawinigan W. & P.	18	19
Bralorne	5.00	5.20
Dome	36½	37
Lakeshore	49½	49¾
Noranda	39¼	
Pioneer (old)	9.50	9.70
Premier	1.45	
Sheritt Gordon	87	
Sudbury Basin	1.62	1.65
Teck Hughes	2.00	
Ventures	7.00	7.30
Wright-Hargreaves	18¾	
Royal Bank	144	145½

Metal Markets

LONDON, Aug. 21 (AP).—Closing: Copper, standard spot, £33 12s 6d; future, £34; electrolytic, spot, £36 15s; future, £37 10s.

Tin, spot, £226; future, £27 15s.

Lead, spot and future, £16 5s.

Zinc, spot, £15; future, £15 5s.

AT NEW YORK

NEW YORK, Aug. 21 (AP).—Copper steady; electrolytic, spot and future, 8.50; export, 8.15-25.

Tin, firm; spot and nearby, 50.00; future, 50.50.

Iron, quiet; unchanged.

Lead, firm; spot, New York, 4.30-35; East St. Louis, 4.15.

Zinc, quiet; East St. Louis, spot and future, 4.60.

Aluminum, 19.00-22.00.

Antimony, spot, 13.00.

Corporation Bonds

(Burns & Wainwright, Ltd.)

	Bid	Asked
PUBLIC UTILITIES		
B.C. Power 5%, 1960	99.25	100.50
B.C. Telephone 5%, 1960	104.25	105.25
B.C. Electric 6% Pfd	105.75	107.25
B.C. Telephone 5% Pfd	105.00	106.25
Calgary Power 5%, 1960	101.25	102.25
C.P.R. 3%, 1954	104.79	105.79
Canada Northern Power 5%, 1953	101.00	102.75
Gatineau Power 5%, 1941	77.50	79.50
Western Power 5%, 1949	105.75	107.00
INDUSTRIALS		
Beauharnois Power 5%, 1972	41.00	42.00
Burns & Co. 5½%, 1955	86.00	91.00
Canada Steamships 5%, 1941	42.25	42.25
Canada Cement 5½%, 1947	103.25	104.25
General Steel Wares 6%, 1952	95.50	99.00
Federal Grain 6%, 1949	91.00	93.00
McColl-Frontenac 6%, 1948	104.50	105.75
Simpson's Ltd. 5%, 1949	102.00	103.50

A.T. & T. DIVIDEND

NEW YORK, Aug. 21 (AP).—American Telephone & Telegraph Co directors today authorized the usual quarterly dividend of $2.25 on the capital stock, which calls for a distribution of about $42,000,000 among the company's 675,000 stockholders.

New York Curb

(H. A. Humber, Ltd.)

	Bid	Asked
Amn. Cyanamid "B"	23	23¼
Amn. Superpower	2¾	2¾
Amn. Gas Elec.	28	27¼
Associated Gas & Elec. cl.	1¾	1¾
Brazilian	8	8½
Cities Service	5	5
Elec. Bond	17½	17¾
Ford of Canada	27½	27¼
Ford of England	8¼	8¼
Hudson Bay	15¼	15¼
Humble Oil	57½	57¾
Intl. Petr.	36¼	36½
Imperial Oil	10	10¼
Newmont	27	28
Pioneer	9½	9¾
Standard Oil, Kentucky	26	26
Amn. Aluminum	60	61
United	4	4¼
United Light & Power "A"	3½	3¾
Hiram Walkers	27¼	27¾
Niagara-Hudson Power	8	8¼
Distillers, England	23	23¼
Bearcats	74½	75
Gulf Oil	63	64
Atlas Corpn.	13¾	13
Marconi	1¾	1¾
Fisk Rubber	4¼	4¾
Cron Petr.	17¾	18
Cord	4	5
Lakeshore	49	49
Teck Hughes	3¼	3¾
United Founders	1	1¼
Hecla	9¾	9¾
Wright Hargreaves	7¾	7¾
Eunshine Mining	19¼	19¾

SISCOE GOLD'S NET EARNINGS ARE LESS

MONTREAL, Aug. 21 (AP).—For the six months ended June 30, 1935, Siscoe Gold Mines, Ltd., reports net profit of $503,224, or 10.9 cents a share, after operating costs, depreciation and taxes. This compares with net earnings of $604,481, or 13.1 cents a share in the first half of 1934, and with $337,788, or 7.3 cents a share, in the first half of 1933. Current dividend rate is 20 cents per annum.

Liverpool Wheat

LIVERPOOL, Aug. 21 (CP).—Following are today's per-bushel wheat quotations c.i.f. Liverpool, in Canadian funds at current sterling exchange rate of $4.99, as supplied by Broomhall:

	Today	Y'day
No. 1 Man. Northern, Vancouver, August	99⅝	
No. 2 Man. Northern, Atlantic, August	95¼	93⅝
No. 2 Man. Northern, Vancouver, August	96	
Argentine (Rosafe) August	78	78
Argentine (Barusso) August	74⅞	74½
West Australian, August	84¼	82⅝
Russian, August-September	79⅞	78⅞
French, August	80	79¼

Silver Markets

LONDON, Aug. 21 (AP).—Bar silver steady; unchanged at 29d.

AT NEW YORK

NEW YORK, Aug. 21 (AP).—Bar silver steady and unchanged at 65⅝.

HEADS GRAIN MARKET

VANCOUVER, Aug. 21 (CP).—Matthew A. Ryan has been named president of the Vancouver Grain Exchange, with Philip Woolf as vice-president. J. H. Hamilton has been reappointed secretary-treasurer.

HEAVY HAULING
WE SPECIALIZE IN HANDLING BOATS, MACHINERY, SAFES, ETC. CALL G 1194
ESTD. HEANEY'S 1890

FOREIGN EXCHANGE

NEW YORK, Aug. 21 (AP).—Foreign exchange steady. Quotations in cents:

France — Demand 6.63⅝; cables 6.63¾.
Italy—Demand 5.22; cables 5.22.
Demand:
Belgium—16.91
Germany—40.27.
Holland—67.92
Norway—25.02.
Sweden—25.09
Denmark—22.25.
Finland—2.22
Switzerland—22.73.
Spain—13.75.
Portugal—4.53¾.
Greece—.94¼.
Poland—19.00
Czechoslovakia—4.16¾.
Jugoslavia—2.31.
Austria—19.00
Hungary—20.00
Rumania—.90
Argentina—33.25
Brazil—6.63½
Tokio—29.48.
Shanghai—27.10.
Hongkong—49.50
Mexico City—27.90
Montreal—In New York—99.9½
New York—In Montreal—100.15¾

STERLING EXCHANGE

NEW YORK, Aug. 21 (AP).—Quotations in dollars. Demand 4.96¼; cables 4.98¼; sixty-day bills 4.97¼.

TORONTO GOLDS DROP FURTHER

Leading Issues Continue to Lose Ground—Base Metals Steady

TORONTO, Aug. 21 (CP).—Gold stocks registered a new low price level for the year on the Toronto Mining Market today, senior issues displaying more weakness than the secondary and penny issues.

Noranda closed just under the 40 mark to show a net gain of 1 3-8, and Hudson's Bay at 15 3-4 was up a half point. Falconbridge retained 13 cents of an early 25-cent gain and Pend Oreille finished 2 cents higher at 75. Base Metals Corporation displayed the main weakness, reacting 6 cents to 61 with the day's high as 72 cents.

Three of the higher price golds, Pioneer, Teck-Hughes and Little Long Lac closed higher by 4 to 10 cents, while the others took losses. McIntyre led off with a drop of 2 1-8 to 35 3-8, a new low price for the year. Lakeshore sold 3-4 lower at 49 and Dome dropped 3-8 to 36 3-4. Price changes were narrow in the secondary golds.

(Mara, Bate & Co., Ltd.)

	Bid	Asked
Acme	.13	.20
Alex	.51	.55
Bagamac	.04	.04
Base Metals	.61	.64
Bralorne Exploration	.92	.93
Bentip	1.55	1.65
Big Missouri	.82	.84
Bobjo	.19	.20
Bralorne	5.00	5.20
B.R.X.	.06½	.09
Buffalo Ankerite	2.30	2.31
Canadian Malartic	.59	.60
Cariboo	1.10	1.12
Castle Trethaway	.85½	.90
Central Patricia	1.62	1.65
Chemical Research	1.00	1.05
Chibougamau	.13	.15
Coast Copper		2.00
Consolidated	1.90	1.65
Dome	36.75	37.00
Eldorado	1.48	1.50
Falconbridge	4.27	4.30
Gabrielle	.10	.15
Gods Lake	1.50	1.53
Grenada	.22	.23
Green-Meehan	.19½	.20
Gunnar	.72	.72½
Hollinger	12.05	13.00
Home Oil	.58	.62
Howey	.70	.75
Hudson Bay	15.00	15.75
Jackson Manion	13½	.14
Kirkland Lake	.35¼	.38
Lakeshore	42.12	42.50
Lee	.03½	.03½
Little Long Lac	4.75	.80
Marsala	1.37	1.38
Maple Leaf	.03½	.04
McIntyre	35.50	38.75
McKenzie Red Lake	1.15	1.17
McVittie Graham	.12	.15
McWatters	1.4	1.55
Mining Corporation	1.30	1.40
Morris Kirkland	.68	.73
Int. Nickel	29.75	29.00
Siplessing	.2.14	2.21
Noranda	39.12	39.50
Parkhill	.70	.21
Paymaster	3.50	.74
Pend Oreille	.74	.75
Pickle Crow	2.55	2.57
Pioneer	9.60	9.93
Premier	1.42	1.44
Reid Authier	.84	
Reno	.97	.98
Roche Long Lac	.05½	.06
Royalite	24.50	25.50
San Antonio	3.30	3.49
Sherritt Gordon	.56	.60
Siscoe	2.60	2.65
St. Anthony	.18	.19
Stadacona	21½	22½
Sudbury Basin	1.57	1.62
Sylvanite	2.05	2.06
Teck Hughes	3.80	3.83
Tobrin	1.05	1.10
Ventures	.93	.97
Wayside	11½	.12
Wright-Hargreaves	7.00	7.15
Bankfield	.48	.48

Bond Quotations

(Burns & Wainwright, Ltd.)

	Bid	Asked
MUNICIPAL		
Municipality of Esquimalt 5% 1963		85.00
City of Victoria 5%, 1945	95.50	97.50
City of Vancouver 5%, 1953	88.00	90.00
Greater Vancouver Water District 4½%, 1967	97.50	99.00
City of Edmonton 5½%, 1945		93.50
City of Edmonton 7%, 1941		101.50
City of Montreal 5%, 1945	104.50	106.00
City of Quebec 5%, 1952	104.50	106.00
City of Winnipeg 4%, 1960	99.00	100.00
PROVINCIAL		
Prov. of Alberta 4%, 1957	92.00	94.00
Prov. of Alberta 4%, 1961	95.00	96.00
Prov. of Alberta 5%, 1950	99.50	100.75
Prov. of Alberta 6%, 1947	103.00	105.00
Prov. of B.C. 4%, 1957	93.00	95.00
Prov. of B.C. 4½%, 1969	96.50	97.50
Prov. of B.C. 5%, 1959	100.00	102.00
Prov. of B.C. 5½%, 1945	101.50	103.00
Prov. of B.C. 6%, 1947	103.00	105.00
Prov. of Manitoba 4%, 1957	98.00	100.00
Prov. of Manitoba 4½%, 1951	102.00	103.00
Prov. of Manitoba 5%, 1955	109.00	110.25
Prov. of Ontario 4%, 1966	104.25	105.25
Prov. of Ontario 4½%, 1945	109.25	110.25
Prov. of Quebec 4½%, 1959	110.00	111.00
Prov. of Quebec 4½%, 1963	112.75	113.50
Prov. of Sask. 4%, 1954	89.00	90.75
Prov. of Sask. 4½%, 1951	97.00	99.25
Prov. of Sask. 5%, 1959	100.50	101.50
Prov. of Sask. 5½%, 1952	104.00	105.50
Prov. of Sask. 6%, 1953	107.00	109.00

Montreal Produce

MONTREAL, Aug. 21 (CP).—Butter prices edged fractionally higher on Montreal dairy and produce markets today.

At the weekly auction held at the Montreal Board of Trade, 886 boxes of No. 1 Quebec butter sold at 20 1-2c per pound, while No. 1 Quebec white cheese brought 9 7-8 and No. 1 colored sold at 9 7-8.

Butter was generally 20 1-2 to 20 3-4 per pound for No. 1.

Cheese was 9 7-8 to 10 1-8 for No. 1 current Ontarios.

Eggs were 27c for "A" large.

RENO SLUMPS AT VANCUOVER

Golds Close Lower—Base Metals and Oil Shares Move Higher

VANCOUVER, Aug. 21 (CP).—Heavy selling of Reno Gold again featured on the Vancouver Stock Exchange today, the issue dropping 9 to 86. Small gains were marked up for some of the oil shares, but losses were suffered by most of the mining stocks. Sales totaled 124,784 shares.

Bralorne lost 15 at 4.90, Sheep Creek was down 7 at 90 and Island Mountain, one of yesterday's heavy traders, lost 6 at 95. Cariboo was off 4 at 1.08, and Gold Belt at 25. Congress at 26 and Vidette at 24 were all off a cent. United Empire was off 1-2 at 3 1-2. Pioneer Gold gained 25 at 9.75.

Pend Oreille advanced 3 to 73 and B.C. Nickel firmed a cent at 21. Big Missouri was off a point at 61 and Porter Idaho eased 1-2 at 5 1-2.

Royalite sold up to 25.00 and closed with a net gain of 75 at 24.75. Calgary & Edmonton at 61. Home at 58, Dalhousie at 25 and Ranchman's were all up a cent.

(Twiss & Co., Ltd.)
MORNING SALES

Oils

C. & E. Corpn.—200 at .62.
Calmont—1,000 at .05½.
Home Oil—650 at .60.
Mar Jon—500 at .11½.
Nordon—2,000 at .15. 1,000 at .15½. 2,500 at .16.
Ranchman's—600 at .26.
Royalite—65 at 24.75. 2 at 24.50. 15 at 25.00.

Mines

Beaver Silver—1,000 at .04½.
Big Missouri—1,000 at .63. 1,500 at .62.
Bralorne—100 at 5.00.
B.R. Cons.—1,000 at .02½.
B.R.X.—200 at .06. 2,000 at .09½.
Cariboo Gold—300 at 1.10.
Dentonia—700 at 27. 500 at .26. 300 at 27½.
Quesnel Quartz—1,000 at .06.
Golconda—2,500 at .19.
Gold Belt—1,000 at .26.
Gold Mountain—200 at .02½.
Grandview—1,500 at .03.
Grance—1,500 at .01½.
Island Mountain—500 at .99½. 800 at 1.01. 2,900 at 1.00.
Kootenay Belle—100 at .33.
Martina Star—13,000 at .04.
National Silver—2,000 at .02½.
Nicola—1,500 at .09½.
Noble Five—2,000 at .06½.
Pend Oreille—800 at .75.
Porter Idaho—1,000 at .06.
Reeves McDonald—1,000 at .15.
Reno—1,500 at .94. 2,300 at .92. 7,000 at .95. 300 at .96.
Salmon Gold—2,000 at .10.
Sheep Creek—2,000 at .95.
Vidette—2,500 at .26. 2,000 at .25.
Wayside—500 at .12½. 2,200 at .12.
Whitewater—1,200 at .05. 200 at .06.

Industrials

B.C. Telephone Pfd.—7 at 105.00.

FOREIGN CURRENCIES COMPILED ON BASIS OF CANADIAN DOLLAR

MONTREAL, Aug. 21 (CP).—British and foreign exchange closed easier. Australia, pound, 3.9877; Austria, schilling, .1909; China, Hongkong dollar, .4896; Denmark, krone, .2231; France, franc, .0664; Germany, reichsmark, .4049.

Great Britain, pound, 4.9915; Holland, florin, .6796; India, rupee, .3775; Italy, lire, .0823; Japan, yen, .2955.

New Zealand, pound, 4.0278; South Africa, pound, 4.9696; United States, dollar, 5-32 of 1 per cent premium.

CANADIAN DOLLAR AND POUND RATES

MONTREAL, Aug. 21 (CP).—The pound sterling eased 5-32 of a cent to 4.99 1-8 on the Montreal Foreign Exchange today while the United States dollar was down 1-16 of 1 per cent to 1.00 5-32. The French franc, at 6.64, was off .01 of a cent.

HAMBONE'S MEDITATIONS

By Alley

(Copyright, 1935, by The Bell Syndicate, Inc.)

Metal Issues Lead Price Advance at Eastern Exchanges

MONTREAL, Aug. 21 (CP).—Metals soared on the Montreal Stock Exchange today, and provided the necessary impetus for the list to halt its reactionary down trend.

Consolidated Mining & Smelting closed at 173, which erased yesterday's substantial loss of 4 points and added another 4 for good measure. Nickel moved up to 29 1-4, its highest point since 1930, before closing at 29, up 1-4.

Power issues did not fare so well. Ottawa Power slipped 1 to 75 1-2, while Quebec Power dropped 1 1-4 to 14 1-4. Power Corporation and Bathurst eased fractions. Montreal Power gained 1-8 at 33 1-8.

Brewery stocks, with only one exception, were stronger. National Breweries common advanced 1-2 to 37, while the preferred stock picked up 1 1-2 at 41 1-2. Associated Breweries eased 1-4 to 14.

Agnew Surpass preferred advanced 1-2 point to a new high for the year of 100 1-2, while Niagara Wire also touched a new peak at 20, up 1-2. Dominion Coal preferred at 15 3-4 was off 1-4 to a new low. Canadian Car mounted 1-4, as did National Steel Car at 17. Canadian Pacific Railway at 10 5-8 was up 1-4.

Asbestos touched a new 1935 high of 18 on the curb market before closing at 17 7-8, up 5-8. Distillers-Seagrams advanced 1-2, while Hiram Walker at 27 5-8 was up 7-8. Canadian Dredging at 29 and International Petroleum at 36 1-4 were both up 1-4.

In the mining section, McIntyre slipped 4 points to a new low of 35 3-4. Noranda gained 1 1-2 to 40, while Falconbridge advanced 25 cents to a new high of 4.22. Siscoe was up 2 cents to 2.60.

TORONTO EXCHANGE

TORONTO, Aug. 21 (CP).—Metals oils and liquors had points of strength on the Toronto industrial share market today, but these were more than offset by spotty weakness throughout the list.

Consolidated Smelters climbed 7 1-2 to 173. Nickel touched a new high mark for the year at 29 1-4 and closed at 29 for a fractional gain. Ford "A" had a net loss of 1-2 to 27 1-4.

Brazilian and C.P.R. were quiet and steady.

International Petroleum recovered 5-8 of yesterday's loss. British American and Imperial were both up 1-8 at the close. Trade in the distillery stocks was largely confined to Distillers-Seagrams, which closed at 24 7-8 to show a gain of 3-8.

Steel of Canada issues, Dominion Bridge, Canadian Car common and Dominion Steel registered fractional gains, but lower prices prevailed in the construction issues. Dominion Tar stocks lost 3-8 to a point. Canada Cement preferred 2 points, and Gypsum 1-4. Banks were slightly off color also.

(H. A. Humber, Ltd.)

	Close
Associated Breweries	12
Bathurst	7½
Bell	121
Brazilian	9
Bruck Silk	16½
Cement	6½
Cement, Pfd	55
Nor. Can. Power	21
Nor. Can. Power, Pfd	103
Bronze	21½
Can. Car	7
Can. Car, Pfd	14
Celanese	29
Celanese, Pfd	119½
Hydro, Pfd	52½
Industrial Alcohol "A"	9½
Industrial Alcohol "B"	7½
C.P.R.	10⅝
Smelters	173
Dominion Bridge	29½
Dominion Glass	110
Dominion Steel	5½
General Steel	3¾
Goodyear, Pfd	52½
Gurds	57
Gypsum	5¾
Imperial Tobacco	11¾
Nickel	29
Massey-Harris	4¾
McColl	12
McColl, Pfd	96
Montreal Power	33
National Breweries	37½
National Steel Car	17
Ogilvies	165
Penmans	45½
Ottawa Power	75
Power Corp.	6⅝
Quebec Power	14¾
Shawinigan	18½
Sherwin-Williams	132½
Steel	50
Steel, Pfd	49
Asbestos	17⅞
Brewing Corp	2⅞
Brewing Corp., Pfd	17
B.A. Oil	14
Malting	33½
Cons. Paper	100
Bearcats	34¾
Tar, Pfd.	59½
Ford	27¾
Imperial Oil	19⅝
Intl. Petr.	36¼
Mitchell	4
Royalite	25
Walkerville	250
Hiram Walkers	27¾
Hiram Walkers, Pfd	17⅞
BANKS	
Bank of Canada	53
Bank of Commerce	142
Bank of Montreal	183
Royal Bank	145

WHEAT PRICES ADVANCE AGAIN

Unfavorable Crop Conditions Send Values Higher at Winnipeg Exchange

WINNIPEG, Aug. 21 (CP).—Higher prices for wheat ruled in the world's grain markets today as crop conditions in the large producing countries remained decidedly unfavorable. Futures on the Winnipeg Exchange closed 1 7-8 to 1 1-4 cents advanced.

Contributing to local strength was the sale for export of an estimated 500,000 bushels of Canadian wheat—the second day of half-million-bushel sales—and futures closed at their best prices, August, 87 3-4; October, 86 7-8, and December, 86 1-4 cents.

Liverpool's 1 1-2d gain led the world movement to higher levels as traders there took cognizance of North American crop damage, drought in Argentina and low port stocks in Europe. Chicago advanced 2 1-2 cents, Minneapolis more than 2.

High prices asked by Soviet sellers for Russian wheat also was reported to have had a steadying effect abroad, with demand improving both for Russian and Canadian varieties. United States millers again were displaying an interest in Canada's wheat.

Trading here was active throughout. Export interests were credited with supplying most of the market's support which absorbed fairly heavy selling without difficulty. Today's advance followed a 1 3-4-cent gain yesterday.

WINNIPEG GRAIN

(H. A. Humber, Ltd.)

Wheat—	P.C.	Open	High	Low	Close
Dec.	85	85½	88⅞	85½	88⅛
Oct.	85	85½	88⅞	85⅝	88⅞
Aug.	88	88⅞	87⅞	84⅝	87⅞
Oats—					
Oct.	35⅞	35⅞	34½	33⅞	34
Dec.	31⅞	32⅞	32⅞	32½	32½
Rye—					
Oct.	37½	38	39½	38	39⅛
Dec.	39	39⅛	39⅞	39⅛	39⅛
Barley—					
Oct.	34⅞	34⅞	35⅞	34⅞	b35
Dec.	34⅞	34½	34⅞	34½	34⅞
Flax—					
Oct.	..	128	128⅞	128	128⅞
Dec.	..		127⅞	128⅞	129⅞

Cash Grain

Wheat—1 Hard, 98½; 1 Nor., 97⅞; 2 Nor., 94⅞; 3 Nor., 79⅞; No. 4, 71⅞; No. 5, 66⅞; No. 6, 84⅞; Feed, 89⅞. Track, 88½. Amber Durums—No. 1, 80⅞; No. 2, 75⅞; No. 3, 70½; No. 4, 66⅞; Track, 60½. A.R.W. No. 1, 77⅞; No. 2, 75½; No. 3, 70⅞. Garnet Wheat—No. 1, 81⅞; No. 2, 79⅞.

Oats—2 C.W., 37; 3 C.W., 34; Ex. 1 Feed, 34; 1 Feed, 32½; 2 Feed, 29½. Track, 39.

Barley—3 R.O.W., 37; 4 R.O.W., 42; 3 C.W., 34½; 4 C.W., 31⅞; 5 C.W., 29½. Track, 22⅞.

Rye—1 C.W., 38⅞; 2 C.W., 39⅞; 3 C.W., 32⅞. Rejected No. 2, 30⅞; 4 C.W., 35⅞. Track, 37.

Flax—1 N.W.C., 128⅞; 2 C.W., 122⅞; 3 C.W., 108⅞; 4 C.W., 108⅞. Track, 127.

CHICAGO GRAIN

(H. A. Humber, Ltd.)

Wheat—	P.C.	Open	High	Low	Close
May	91⅞	91⅞	91⅞	91⅛	93⅞
Sept.	87⅞	87⅞	90	87⅞	89⅞
Dec.	89⅛	89⅞	92⅞	89⅞	92
Corn—					
May	97⅞	97⅞	99⅞	97⅞	97⅞
Sept.	74⅞	74⅞	75⅞

FLIGHT. . . by W. D. TIPTON and J. H. MASON

OF all the applications of wartime knowledge to the pursuits of peace, no one was so profitable as skywriting. Invented by Major Savage, of the British Royal Air Force as a method of signalling messages from air to ground by using the Morse code in smoke, it became a highly effective advertising medium, and at the peak of its popularity Major Savage's SE-5's were spouting smoke in England, France, Germany and the United States simultaneously.

The skywriters' biggest killing came when they landed a contract in the United States to cover the country advertising a popular brand of cigarette. Skywriting cost the advertiser, on the average, $1,000 per writing in the palmy days. Many of the skywriting pilots earned as much as $4,000 per day, flying not more than four hours.

They used surplus British single-seat fighters, which were modified to carry a supply of oil instead of machine guns and ammunition. This oil was of a secret mixture, and when injected into the exhaust pipe created a dense smoke trail. The writing was done at about 10,000 feet on clear days when there was but little wind so that the letters would hang in the sky.

THE TUTTS . . . By Crawford Young

SWIMMING LESSON By GLUYAS WILLIAMS

How It Started

By JEAN NEWTON

TO BE ALL EARS

"When President Roosevelt takes to the radio, the American people, nay, the whole world, is all ears," wrote one of our chief executive's enthusiastic admirers.

To be all ears is to be closely attentive, to listen intently, to pay the most concentrated heed, so as not to miss a syllable.

This metaphor is at least 300 years old. Though it was probably part of our spoken language earlier, its first recorded appearance was in 1634.

We have it from the following lines in Milton's "Comus":

"I was all ear
And took in strains that might create a soul
Under the ribs of death."

(Copyright, 1935, by Bell Syndicate, Inc.)

Unnoticed, the youthful son of the house had listened with the older members of the family to the learned professor's monologue on evolution. He seemed to be in such a thoughtful frame of mind after the distinguished guest had gone that his mother inquired the reason.

"Do you really think we came from monkeys, Mummie?" he asked anxiously.

Before she could answer, he continued, "Because, if we did, let us keep it to ourselves!"

Hewitt—You don't seem to think much of him.

Jewett—If he had his conscience taken out it would be a minor operation

APPLE MARY By Martha Orr

TODDY *Who's Trapped?* By George Marcoux

POPEYE By Segar

POP *An Almost Dry Toast* By J Millar Watt

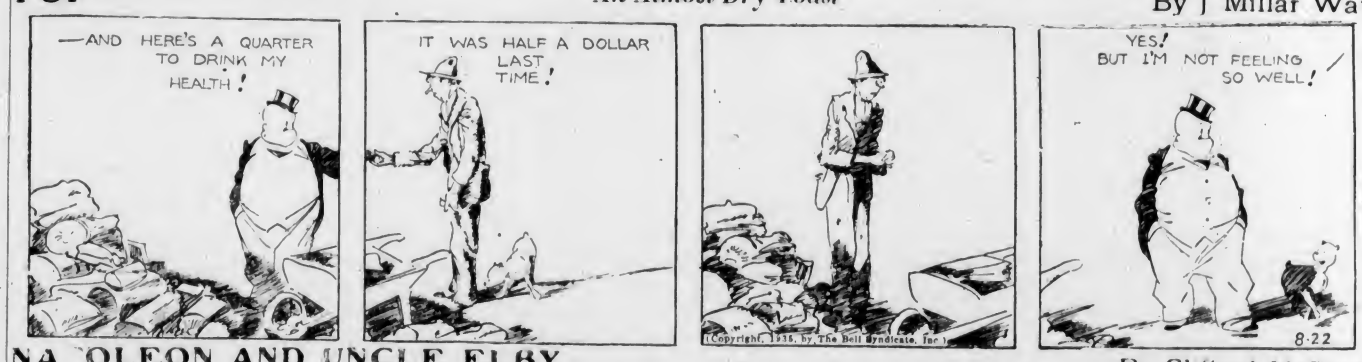

NA OLEON AND UNCLE ELBY By Clifford McBride

TILLIE THE TOILER *The Starting Point* By Westover

DIXIE DUGAN *Crossing Nature* By J P McEvoy and J H Striebe

Business and Professional Directory, Want Ads

The Daily Colonist

RATES, for CLASSIFIED OR WANT ADVERTISEMENTS

One and one-half cents a word each insertion; nine cents a word a week, with a minimum of ten words, cash with order. No advertisement accepted for less than twenty-five cents.

Death and Funeral Notices, $1.50, first insertion; $1.00 for each additional insertion. Marriages, Cards of Thanks and In Memoriam Notices, $1.50 per insertion.

Birth Notices, $1.00 per insertion.

Business or Professional Cards of two lines or under, $3.50 per month. Additional space at $1.25 per line per month.

Advertisers who desire may have replies addressed to a box at The Colonist and forwarded to their private address. A charge of ten cents is made for mailing replies. In this case add three words ("Box.....Colonist") to the count for the number of words.

Out-of-town readers of our advertisements ask advertisers to give address as well as phone numbers, as it is not always possible to communicate through the phone.

Any claim for rebate on account of errors or omissions must be made within thirty days from the date of the same, otherwise the claim will not be allowed.

The Colonist will not be responsible for more than one incorrect insertion of any advertisement ordered for more than one issue.

The Colonist service is available every day from 8 a.m. to 10 p.m., excepting Sunday. Just call E mpire 4114.

To insure insertion, Classified Ads should reach The Colonist before 10 p.m. on the day previous to publication.

Classified Ads for The Sunday Colonist will be accepted up to 10 p.m. on Saturdays.

CLASSIFICATIONS

Acreage for Rent	63
Acreage for Sale	62
Acreage Wanted	64
Autos for Hire	66
Automobiles	65
Births	1
Bicycles and Motorcycles	40K
Boats and Launches	67
Building Materials	40A
Business Directory	33
Business Opportunities	75
Cards of Thanks	4
Church Notices	6
Clothing, Furs, Shoes, Etc.	40B
Coming Events	10
Dancing	35
Deaths	3
Dressmaking	36
Educational	23
Farms for Rent	86
Farms for Sale	85
Farms Wanted	87
Flats and Apartments to Rent	53
Flats and Apartments Wanted	54
For Sale—Miscellaneous	40
Furniture	40D
Fuel	40C
Funeral Directors	6
Furnished Houses for Rent	55A
Furnished Rooms for Rent	49A
Furnished Rooms Wanted	50A
Hairdressers and Beauty Specialists	31A
Halls to Rent	36
Hotels	42
Housekeeping Rooms to Rent	51
Housekeeping Rooms Wanted	52
Houses for Sale	78
In Memoriam	5
Lodges and Societies	33
Lost and Found	30
Machinery	64
Market Specials	2
Marriages	3
Miscellaneous	37
Money to Loan	31
Monumental Works	8
Music	34
Musical Instruments	40F
Nursery Stock, Plants, Etc.	40H
Nursing and Convalescent Homes	30
Personal	31
Professional Directory	34
Property for Sale	80
Property Wanted	81
Poultry and Livestock	43
Radio	40P
Room and Board	47
Room and Board Wanted	48
Situations Wanted—Female	18
Situations Wanted—Male	17
Stoves, Ranges, Furnaces	40L
Summer Resorts	61
Teachers Wanted	15
Timber	74
To Exchange—Real Estate	76
To Rent—Miscellaneous	38
Unfurnished Houses to Rent	55B
Unfurnished Rooms Wanted	50B
Wanted—Female Help	14
Wanted—Male Help	13
Wanted—Miscellaneous	41
Wanted to Borrow	32
Wanted to Buy—Houses	73
Wanted to Rent—Houses, Unfurnished	57B
Wanted to Rent—Miscellaneous	39
Will Trade	23
Wood	33

1 BIRTHS

COLES—On August 21, at St. Joseph's Hospital, to Mr and Mrs. Walter Richard Coles (nee Brown), a son. Both doing well.

BARRY-STEIL—At the Royal Jubilee Hospital, on August 21, to Mr and Mrs. E. Barry-Steil, a son.

2 DEATHS

McPHEE—On August 16, in Victoria, B.C., Donald Alexander McPhee, of Cordova Bay, aged sixty-four years, born in Ontario and a resident of this province since 1891. The funeral service will be held in Hayward's B.C. Funeral Chapel on Friday, August 23, at 3 p.m. Interment in Royal Oak Burial Park.

SEDDON—Passed away in the Royal Jubilee Hospital, on Monday, August 19, 1935, Mrs. Beatrice Susan Seddon, late residence, 619 Cook Street. The deceased was born in Finland and had been a resident of Victoria for the past twenty years. There are no surviving relatives. Funeral services will be conducted in the chapel of the Bands Mortuary, Ltd., on Thursday, August 22, 1935, at 1.30 o'clock. Dean C. E. Quainton will officiate, and the remains will be laid at rest in the Royal Oak Burial Park.

PEARCE—Jeremiah Pearce passed away in Victoria, B.C., on August 21, late of 946 Tolmie Avenue, in his ninety-third year, born in Crewkerne, Somersetshire, England, and a resident of this city for thirty-three years. He is survived by two sons, James and William, of Victoria, and one sister, Mrs. W. Kelly, in England. The remains are resting in Hayward's B.C. Funeral Chapel, from where the funeral will be held on Saturday, August 24, at 3.30 p.m. Interment in the family plot in Ross Bay Cemetery.

TUCKEY—At her residence, 53 Sylvan Lane, there passed away Monday, after a lengthy illness, Mrs. Amy Warren Tuckey. The late Mrs. Tuckey, who was sixty-two years of age, was born in County Cork, Ireland, and after residing for some years in China, moved to this city and had resided in this district for the past twenty-eight years. She is survived by her husband, T. W. Tuckey, at present in Japan; one son, Francis, and one daughter, Elizabeth, at Royal Oak, and a brother, Charles Creed, Seattle, Wash. Funeral services will be held this afternoon at 2 o'clock, from the S. J. Curry & Son Funeral Home. Rev. F. Comley will officiate, after which the remains will be forwarded to Seattle for cremation.

ATKINSON—There passed away Monday evening, in this city, Harvey Atkinson, K.C. The late Mr. Atkinson was born in Shediac, New Brunswick, eighty-three years ago. He was educated at the Shediac Grammar School, and Mount Allison College, Sackville, N.B., and read law with the late Mr. Justice Hanington, of the New Brunswick Supreme Court, and in 1877 was called to the Bar of New Brunswick. He was appointed K.C. in 1893 and practised law in Moncton from 1877 to 1893, being a partner of the late R. A. Borden, K.C., who was afterwards Judge of the County Court of Westmor and Kent Counties, N.B. The late Mr. Atkinson was alderman and also mayor of Moncton for two terms. In 1906 he was appointed solicitor to the commissioners of the Transcontinental Railway, and later solicitor for the Department of Railways and Canals at Ottawa, a post which he filled until his superannuation in November, 1924, at which time he moved to this city. In 1879 he married Emma Emmerson, sister of the late Hon. H. R. Emmerson and Judge F. W. Emmerson, of New Brunswick. He was predeceased by his wife in January, 1935. He is survived by one adopted daughter, Eloise Atkinson, in this city, and one cousin, Mrs. E. D. Dinsmore, Seattle, Wash. He was a valued member of the Metropolitan United Church and his passing will be keenly felt by a very wide circle of friends, both in this city and in Eastern Canada. Funeral services will be held this afternoon at 3 o'clock, from the parlors of the S. J. Curry & Son Funeral Home. Rev. E. F. Church will officiate and the remains will be laid at rest in the family plot at Ross Bay Cemetery. (It is requested that no flowers be sent.)

4 CARD OF THANKS

Mr. John P. Deans wishes to thank his kind friends and neighbors for their thoughtful sympathy and beautiful floral offerings during his recent sad bereavement.

6 FUNERAL DIRECTORS

S. J. CURRY & SON
Funeral Directors
Cor. Quadra and Broughton Streets
Phone G 5512

THOMSON FUNERAL HOME
1625 Quadra Street — Phone G 2812
We Render Efficient, Sympathetic Service
Our Prices and Terms Reasonable
Large Home-Like Chapel
Private Family Rooms
Experienced Lady Attendant
Personal Attention Given Calls Day or Night

Distinctive Funeral Service in Our New Mortuary at Moderate Cost
Experienced Lady Attendant
SANDS MORTUARY, LTD.
Phones E 7511, G 2530 — 1803 Quadra St.

HAYWARD'S B.C. FUNERAL CO., LTD.
Established 1867
734 Broughton Street, Victoria, B.C.
Phones
Empire 2614 — Garden 7679
Garden 7683 — Empire 4065

McCALL BROS.
"The Floral Funeral Home"
Office and Chapel, Cor. Johnson and Vancouver Streets
Phone Garden 3012

CARTER'S FUNERAL HOME
Dignified Service — Reasonable Charges
1612 Quadra St. — Phone Empire 4634

6A CEMETERIES

ROYAL OAK BURIAL PARK
INTER-MUNICIPAL CEMETERY
Plots From $35 to $60, Including Perpetual Maintenance
Particulars, Phone G 7111 and G 3613

7 FLOWERS

BALLANTYNE BROS., LIMITED
634 Fort Street — Phone G 3431
We Telegraph Flowers
CUT FLOWERS AND DESIGNS

ANY FLORAL DESIGNS at lowest prices. Pollock Bros., 1315 Douglas St. G 5315.

BROWN'S VICTORIA NURSERIES, 616 View. Design work executed, lowest prices. We grow our flowers. G 6613. G 3521.

CUSTANCE FLORAL CO., 641 YATES ST. G 3613. Attractive designs a specialty.

A. J. WOODWARD & SONS, LTD.
—Established 1893—
Designs — Bouquets — Flowers
Anywhere, Any Time
Store: G 5614 — Night: G 6296

8 MONUMENTAL WORKS

STEWART MONUMENTAL WORKS, LTD. Take No 6 car to works. 1401 May Street. Phone G 3452.

10 COMING EVENTS

AT METCHOSIN HALL, FRIDAY, August 23, Softball Club dance and bridge. Fred Mould's orchestra, 9 to 1; prizes; refreshments; 35c.

A BIG, OLD-TIME DANCE — STRAWberry Vale Hall, Friday, August 23. Scaife's Orchestra. Refreshments. 35c.

A HABIT TO GET — DANCE TO FRED A. Mould's music every Saturday at 9. Little Arcadia, Cordova Bay. 35c.

C.C.F. HALL, MOUNT TOLMIE, MILitary five hundred, Thursday night, August 23, 8.30; good prizes and refreshments. 25c.

C.C.F. MEETING, COLWOOD HALL, Thursday, August 23, 8 p.m.; speakers, George Weaver and J. S. Taylor, C.C.F. candidate.

C.C.F. REGULAR DANCE, 724 FORT, every Friday, 9-1; refreshments. 25c.

DANCING, EVERY TUESDAY AND SATurday, 9 to 13 p.m., with Bert Zala's Orchestra. Admission 25c. Crystal Garden.

HOLLYWOOD CLUB SPORTS DANCE, Friday, August 23, Margaret Jenkins School, Gonzales. Reg Wood's orchestra; dancing 9 to 12; admission 35c.

McMORRAN'S PAVILION, CORDOVA Bay: old-time dance every Tuesday night at 9; Irvine's Orchestra; admission 25 cents.

McMORRAN'S, THE SEASIDE DANCING pavilion. Dance to Stan Cross' six-piece orchestra every Saturday at 9. Admission 35c.

OLD-TIME DANCE, CADBORO BAY PAvilion, Thursday, August 23. Irvine's Orchestra. 9-12. Admission 35c.

PARTNER? GOOD TONIGHT. 8.30. 1230 Government Street. Usual prizes. Admission 35c.

REVELLERS' CLUB PARTY, McMORRAN'S, Thursday, August 23, 9-1, with Reg Wood's music. Refreshments. Couple 75 cents.

TRUCK DRIVERS' AND HELPERS' Local—regular meeting, Thursday, 22nd, 8 p.m., Trades and Labor Hall.

WRESTLING, BOXING—MT STEPHEN Avenue, every Friday, 8 p.m. General admission 10c. Ringside and reserved, 25c.

13 WANTED—MALE HELP

MAN, WITH EXPERIENCE, TO CARE for invalid; sleep in. Give age, phone and reference. Box 5677, Colonist.

WANTED—TEAM, OR MAN AND TEAM, with 3-foot logs in bush, day or contract; long job. E 7663.

WANTED—EXPERIENCED CORDWOOD cutters with own tools. Phone G 3741.

13A SALESMEN AND AGENTS

EASTERN MANUFACTURER REQUIRES the services of two young men between twenty-five and thirty, must be local and know the city. Give particulars as to sales ability. Box 5416, Colonist.

14 WANTED—FEMALE HELP

COOK-GENERAL, GERMAN OR SCANDInavian preferred. Burnside - Holland district, completely modern, wages twenty dollars. State experience. Box 5671, Colonist.

EXPERIENCED WAITRESS, HOLLEY'S restaurant, 623 Fort Street.

EXPERIENCED WAITRESS. APPLY LIBerty Cafe, 653 Yates.

HAIRDRESSERS DESIROUS OF OPERating their own business, first-class proposition, city centre. Requires no capital investment. E 6723.

HOUSEKEEPER FOR BACHELOR'S home. Give full particulars to Box 5629, Colonist.

LEARN HAIRDRESSING
ENROLL NOW FOR NOVEMBER GRADUATION
Individual Instruction — Easy Terms
Call or Write
MOLER HAIRDRESSING SCHOOL
Room 208 — 1004 Douglas Street

WANTED — HAIRDRESSERS — THE OPportunity you've waited for—Special Summer course in hairdressing, at lowest price ever offered, for limited time only. Enroll now. Victoria Hairdressing School, Room 114, Woolworth Bldg. Write or call.

WANTED—YOUNG WOMAN TO LOOK after young family, good wages, sleep in. No objection to colored girl with good references. Reply giving full particulars. Box 5693, Colonist.

WANTED—A NORMAL SCHOOL GRADuate (lady), to act as governess in good home, two children. Apply Box 5703, Colonist.

WANTED—GIRL WITH PRACTICAL EXperience, bookkeeping and stenography. Apply Motor House, Ltd., 671 Yates Street.

WANTED — NURSE FOR INVALID. Reply, stating wages, experience, etc. Box 5730, Colonist.

WANTED—FIRST-CLASS LADY DRESS presser, state references. Toco Cleaners.

WANTED—CHOCOLATE DIPPER. GIVE name and phone to Box 5647, Colonist.

15 TEACHERS WANTED

WANTED — SCHOOLMASTER, FRENCH and Latin. Box 5669, Colonist.

16 AGENTS WANTED

CHRISTMAS CARD AGENTS — WORK for local firm—No licence required. Highest commission paid. Printed-to-order cards as low as 18 for $1.00. Box assortments, calendar in each box 20 cards, $1.00. Art-Point Printing Co., 568 Yates St.

17 SITUATIONS WANTED—MALE

A. J. GREGG — HOUSE WINDOWS cleaned, outside, 6c each. G 5023.

FIRST-CLASS DRIVER SEEKS POSItion; strong. Willing to consider any reasonable proposition. Used to meeting public. Box 5633, Colonist.

HANDY MAN AROUND HOUSE AND garden or nursing home wants work; references. Henry Hansen, Ben Row Inn, Qualicum Beach, B.C.

WANTED — BY SCOTCH - CANADIAN, position of trust. Can furnish first-class references. Box 5702, Colonist.

WORKING MAN WANTS STEADY JOB. Willing to invest some money in sound proposition. Box 5584, Colonist.

YOUNG MAN WANTS HOUSEWORK. Phone R. C. Becker, E 6710.

17A PAINTERS & DECORATORS

$6 ROOM, PAPERED, INCLUDE LABOR and material. Archer, G 3326.

17C CARPENTERS AND CONTRACTORS

ALTERATIONS, HOUSERAISING, CONcrete work, repairs. O'Reagan. G 7662, G 3358.

18 SITUATIONS WANTED—FEMALE

EDUCATED WOMAN, CAPABLE, WITH daughter High School, position housekeeper, small salary. Phone E 3097.

THOROUGHLY EXPERIENCED LEGAL stenographer and bookkeeper desires position. Box 5656, Colonist. E 1659.

YOUNG GIRL, HIGH SCHOOL STANDing, wishes position as clerk in store or as help in dressmaking or millinery workroom. Box 5707, Colonist.

NURSING AND CONVALESCENT 26

PRIVATE NURSING HOME — CHRONIC, aged and convalescent cases. 1114 Pandora. Phone G 7416.

SUNHILL Sanitarium, beautifully situated, for the care of medical, chronic, convalescent and aged cases. E 5021.

21 PERSONAL

A CAMERA—THE HUMAN EYE TAKES the snapshot, but it's the mind that develops the picture. That is why the "Master of Men" meant when he said "If your eye is single (unmudded) your whole body will be full of light." (A good picture.) Take a snapshot of a healthy body full of pep, then set the mind to work to develop it. Our coarse whole wheat bread (free from molasses, sugar or white flour) will assist you. Call daily and enjoy our building foods—they are good. Golden Loaf Bakery, 711 Fort Street.

AVOID THE UNCERTAINTY—SEE THE Lady about future life. Having your next permanent. Bert Wauda Hairdressing, phone E 4023, 709 Fort Street.

AEROPACKS, Pakrites, Voguerobes, from $5.95, initialed. First-class repairs. McMartin's Leather Goods, 716 Yates St.

A SOLE FILLET ROLLED IN EGGIT, nicely fried, is delicious. Askey's Fish Market, 634 Yates, G 7101.

A BETTER PLACE TO DINE—GRILLED, baked or boiled, it matters not, the quality is of the best. Mayfair Cafe.

ACCURATE READINGS, EXPERT counsel, 25c. Studio, Balmoral Hotel.

BOY GOING TO SASKATCHEWAN would like to travel and share expenses with party going in car. Box 5699, Colonist.

DOES ANYONE WANT COMPANY across Rockies to Prairies, early September? Reference exchanged. Reinier, c/o Wilson, 1054 Southgate Street, Victoria.

DON'T HAVE STAINED BATHS, BASINS or sinks. E 6535. Work guaranteed.

ECZEMA, ITCH, PIMPLES, PILES—TRY Georgia Lee's Chinese remedy. 636 Cormorant, Spencer's, Hudson's Bay, Owl.

GORDON HEAD MELONS — "NONE better." Local strawberries and all choice fruits in season. LILLY'S, 1409 Douglas Street. Phone E 5911.

HATS CLEANED AND BLOCKED. VICtoria Wig Hat Mfg Co, 611 Yates. E 3515.

JAMAICA COFFEE, Roasted daily, 38c lb. Teacup reading in our lunch-room by Mme Syble, afternoons, 3-5 30 o'clock. Cairo Coffee Shop, opposite Hudson's Bay.

KEYS FOR CAR, HOUSE OR OFFICE. Waites Key Shop, 710 Fort Street.

MABEL ORR (INTERNATIONALLY-known medium), now at 734 Humboldt, east of Empress Hotel.

OPTICAL REPAIRS COST YOU LESS. See Gordon Shaw, Woolworth Bldg.

PRINTING AND RUBBER STAMPS. Bastress McConnell, 615 Langley. G 2413.

RUPTURE — TRUSSES AND BELTS made and expertly fitted. Surgical Appliance & Supply Co., 743 Fort.

SPENCER CORSETS. SURGICAL BELTS. Lottie M. MacLean, 745 Yates. E 7624.

WHEN SMALL OR EVEN MEDIUM-size type cannot be read in comfort for a reasonable length of time, it is a sure sign that you require glasses. Let me examine your eyes today.
JOSEPH ROSE, Opt.D.
Optometrist
1013, Government Street

WEDDING INVITATIONS
ANNOUNCEMENTS
VISITING CARDS
ARE YOU DESIROUS OF SECURING THE FINEST IN PRINTING AT A MODERATE PRICE? DO NOT DELAY TILL THE LAST MINUTE. PLACE YOUR ORDER NOW!
THE COLONIST
1311 Broad Street — Phone G 5241
PRINTING—LITHOGRAPHING
BOOKBINDING—ENGRAVING

21A HAIRDRESSERS AND BEAUTY SPECIALISTS

"ABOVE THE AVERAGE" PERMANents by above the average operators at popular prices. Firth Bros., 635 Fort Street. E 3844.

BOBETTE SALON, G 6853. CLUSTER curl or Gloria oil perm. Reasonable.

CONFIDENCE OF SKILLED HANDS for permanent satisfaction. Chatton's Beauty Salon, 104 Woolworth Building. Not connected with school in same building.

CONFIDENCE OF SKILLED HANDS for permanent satisfaction. Chatton Beauty Salon, 104 Woolworth Bldg. (Not connected with school in same building.)

HAIRDRESSING IN YOUR HOME. EXperienced operator. Empire 7503.

LA FRANCE BEAUTY SALON FOR good permanents, 1110 Douglas Street. G 7443.

MELVILLE P. DOANE,
Hair Stylist
Permanent Wave Specialist
Phone G 3353 — 1361 Esquimalt Road

OIL OF TULIP PERMANENTS AT VERY low price. Victoria Beauty Parlor, 1316 Broad Street. Phone E 8515.

NO MACHINE, NO ELECTRICITY. A highest quality. Also hasterless permanents. Reasonable prices. C. W. "Bill" Atkinson, Bella Beauty Shoppe, 1035 Cook Street. G 4943.

THE NEW MURLA STEAM - VAPOR method combines steam oil treatment and permanent wave in one, revolutionizing old electric methods.
HILDA BEAUTY SHOPPE. E 0732.

WE DO NOT GUESS—WE TEST TO ASsure a satisfactory permanent. Ivy's Beauty Nook, 714 View Street. E 5118.

23 EDUCATIONAL

BUSINESS, RADIO AND PREPARATORY courses of study. Day and evening classes. Sprott-Shaw School. E 7184.

EXPERIENCED teacher coaches supplemental. Moderate. C. Brousson, B.Sc. Albion 49R.

EXPERIENCED TEACHER, COACHES supplementals; moderate. C. Brousson, B.Sc., Albion 49R.

PRIVATE TUITION—J. P. SAMPSON, B.C.L.S., 1763 Davie Street. G 1083.

THE ROYAL BUSINESS COLLEGE
Autumn Term Begins September 2
ENROLL NOW
Telephone G 6014 for Information and Prospectus
Principal: E. W. Bayer (Maxwell)
1006 Government Street

24 MUSIC

SIMPLE STUDIOS—VIOLIN AND PIANO. Studio E 3811; residence G 7785.

DOUBLE SERVICE IN WANT ADS

You can telephone your answers as well as your classified advertisements to The Colonist. Readers are often interested in Want Advertisements that do not carry the names or addresses of advertisers, but a Colonist box number. For the accommodation of those readers who find it inconvenient to write an answer, and to serve the advertiser better

We Will Take Replies to Box Numbers Over the Telephone

The Colonist service is available from 8 a.m. to 10 p.m., excepting Sundays. Phone Empire 4114.

29 LOST AND FOUND

LOST — BOSTON BULLDOG, DARK brindle, white markings, answers to name "Mickey," licence No. 166. Anyone found harboring same after this notice will be prosecuted. Any information please phone E 3177.

LOST—PEARL AND DIAMOND WATCH and bracelet, night of Thursday, 15th, between Empress and Black Ball Ferry. Suitable reward. Front office, Empress Hotel.

LOST—ALSATIAN DOG WITH COLLAR, name "Flash"; vicinity Helmcken Road or Duncan district. Phone E 3225. Reward.

LOST—TUESDAY EVENING, ON GORGE Road, near Austin Avenue, lady's white purse, containing American bills and keys. Please phone G 6124. Reward.

LOST—IN BEACON HILL PARK, NEAR cricket grounds, lady's red leather coat. Finder please notify Shanks Motorcycle Co., Fort Street.

LOST — ESQUIMALT DISTRICT, WIRE-haired terrier bitch, named "Mitzi." Finder please phone E 3666. Reward.

LOST — PEKINGESE PUP, CREAM color; collar; please phone G 1153.

WILL THE PERSON OR PERSONS WHO took drawer from safe of the Standard Steam Laundry please return all papers and documents from same as they are only of value to me, and there will be no questions asked.

31 MONEY TO LOAN

A MORTGAGE IN AMOUNTS FROM $250 to $2,000 can be arranged by our mortgage department; 7 per cent interest; quick decisions. Building loans a specialty; repayments to suit. P. R. Brown & Sons, Ltd., 1113 Broad Street. Phone G 7171.

ANY AMOUNT FOR FIRST MORTGAGE up to $3,000. Modern charges, quick decisions. Building loans a specialty. Brown Bros., 814-15 Pemberton Building.

MONEY AVAILABLE FOR OAK BAY mortgages at lowest rates. Heisterman, Forman & Company.

33 BUSINESS DIRECTORY

BAILIFF

A. W. WALSH, GENERAL BAILIFF AND collector. G 7434. 635 View.

CHIMNEY SWEEP

CHIMNEY SWEEP—W. CALEY. PHONE E 1433. Best service value.

EMBOSSED STATIONERY

PRIVATE STATIONERY EMBOSSED IN any design or color. The Colonist Commercial Printing Dept. Garden 5241.

ENGRAVING

ENGRAVING FOR ALL PURPOSES. Trophies, gold medals. Plaques for graves, etc., furnished. A. G. Porter, 113 Woolworth Building.

FLOOR SURFACING

V. I. HARDWOOD FLOOR CO., 707 Johnson; reduced prices. G 7314.

WESTERN FLOOR, 454 GORGE ROAD. Old or new floors. E 8915.

INSURANCE

BUY CANADIAN INSURANCE. LOWEST rates. Dependable companies. Square Deal Reality, 1339 Broad Street. G 4831.

FIRE, AUTO INSURANCE—SEE LEE, Fraser & Co., Ltd., 1223 Broad St.

LAWN MOWERS

ELVES BROS.—LAWN MOWERS SHARPened, $1. Free delivery. 1433 Broad. E 0662.

LITHOGRAPHING

LITHOGRAPHING — LITHOGRAPHING. If engraving and embossing. Nothing too large and nothing too small. Your stationery is your advance agent. The Colonist Printing & Publishing Co., Ltd.

PUBLIC STENOGRAPHERS

ETHEL SEYMOUR, 207 CAMPBELL Building, Douglas Street. Phone Garden 2525. Authors' manuscripts, law and general. Strictly confidential.

STAMPS

STAMPS FOR COLLECTORS BOUGHT, sold. R. Nairne, 1007 Government St.

WINDOW GLASS

WINDOW GLASS REPLACED AT short notice. Auto glass replaced while you wait. Mellor Bros., Ltd., 619 Broughton Street. Phone G 5031.

WOOD AND COAL

BAROAIN — ISLAND SLABWOOD, never been in salt water, $3.35 cord; inside block, $4.00 cord, bone dry stovewood, $4.50 cord, bone dry cordwood, stove lengths, $5.50 cord. E 3743. Arania for Youbou Timber Co., Ltd.

ALL UP-ISLAND SLABWOOD, 3 CDS., $6.50; first-growth cordwood in 4-ft. lengths, bone dry, $4 cd.; in 2½ cd. lots stove lengths, $5.25 cd.; dry inside blocks, $4 cd.; kindling, $4.75 cd. E 1843.

A. M. FUEL CO., SPECIAL 3 WKS., IN. side fir, real dry, $3.75 cd.; kiln dry kindling, $4.00 cd. E 1701.

A1 FIR MILLWOOD, $3.00 PER CORD. C. D. Shaw. G 7995.

ALL BEST AND DRY CEDAR, $1.50 half cord; 2, 12 ft. E 6723.

A1 CORDWOOD—13-IN. AND 16-IN., $5.00; 4-ft., $4.00. A. Brown. E 9377.

COLWOOD MILLWOOD, $3.35 PER cord, 3 cords, $6.00. V. McTavish. G 6302.

CORDWOOD—4 FT., 1ST GROWTH, $4 cord. E 6649. S. Spaven.

CAN WOOD AND COAL, G 3364. CORD wood, any length; four-foot, $4.

DRY UP-ISLAND Douglas Fir—Block and slab. Guaranteed never been in water. $3.50 cd. Sooke Dryland Wood Co., E 5533.

FIRST-GROWTH EXCELLENT CORDwood, 12 miles out, from two cords up; four-foot. Phone E 2846.

GUARANTEED DRYLAND DOUGLAS FIR slab and blocks, direct from Kapoor Lbr. Co., $3.25 cord; $6.25 3 cords. Sooke Lake Wood Co. E 9111.

KINDLING, $1.50 HALF CORD. DRY stove wood, $3.50 half cord. G 2341.

MILLWOOD, CORDWOOD, INSIDE blocks, kindling, sawdust, coal; current prices. Prompt delivery. G 6336.

SUMMER SPECIAL—CORDWOOD, 4-FT., 1st growth, 2 cds. $7.00; 4 cds. $13. E 4831.

UP-ISLAND DRY FIRWOOD, ONE CORD $3.00; 2 cords, $6.00; this 15-day sale price. E 8551.

$3.25 CORD. WE MAKE IT COMfortable for the customer, already split wood and slabs; all stove lengths, guaranteed all fir and dryland. G 3018—Hillcrest Better Fuel.

$2.75 CD.; 2 CDS. $5.00, 4 CDS. $11; guaranteed Douglas fir millwood. Inside blocks $4 cd. Heavy slabs $3.50. Distributors, Selkirk Lbr. Co.'s wood. G 5334.

$2.75 CORD; 2 CDS. $5.00; 4 CDS. $11. Guaranteed all Douglas fir. Inside blocks, $4 cd. Heavy slabs, $3.50 cd. Dryland, $3.75 cd. E 2914.

$3.00 CORD, 2-CORD LOTS, FIR millwood. Colwood Wood Co., G 4064. Single, $3.25.

$3.75 UP-ISLAND SLAB 12". RODgers' Wood Co., Alpha St. G 2314.

33 BUSINESS DIRECTORY (Continued)

4-FT. CORDWOOD, DRY, $4.50 PER cord; green, $4.25 per cord. Palmer & Sons. G 2541.

34 PROFESSIONAL DIRECTORY

ARCHITECTS

D. LEONARD-JAMES, F.R.A.I.C., ARCHIitect. Todd Road, Oak Bay. E 8910.

CHIROPODY

BATHS, MASSAGE, CHIROPODY. MRS. Barker, 325 Howe, Fairfield. G 1661.

MASSEUR

SWEDISH MASSEUR, H. LOWENBORG. Treatments, home and hospital. Appointments. E 9989.

OSTEOPATHIC PHYSICIANS

DR. VERNON B. TAYLOR, REGISIstered and licensed. 406-7-8 Belmont Building. Phone Empire 7823.

37 MISCELLANEOUS

SAWS, ALL KINDS. FILED, SET, gummed, etc. Phone W. Emery, 1567 Gladstone Avenue.

TAKE NO CHANCES!

YOU DEMAND THE BEST FOR your office or social requirements. You like fine printing—everybody does. The sure way of getting satisfaction is to place your next order with

THE COLONIST
Printing—Lithographing—Bookbinding
Engraving
1211 Broad Street — Phone G 5241

38 TO RENT—MISCELLANEOUS

STORE TO RENT, IN HEART OF OAK Bay's shopping district. Hot water heated with hot and cold running water. Very reasonable rental. Apply,
THE ROYAL TRUST CO.
1203 Government Street
Phone G 0151 or E 4126

VICTORIA PUBLIC MARKET STALLS for rent. Apply market superintendent, 614 Cormorant Street. G 7111.

40 FOR SALE—MISCELLANEOUS

BUILDING MATERIALS

CANADIAN Western Woodworkers Sashes, doors and general millwork. G 4012.

SIDNEY SPEEDY SERVICE
If you are building and are in the market for
Lumber, Mouldings, Lath, Shingles, Sash and Doors, Building and Roofing Papers, Plywood, Wall Panels, Domacuna or Fir Veneer,
Call Us First
SIDNEY LUMBER
Phones: Victoria G 3518, Sidney 6 — Yards at 3116 Government St. and Sidney, B.C.

LUMBER FOR EVERY PURPOSE—Large stocks, lowest prices. Wood-grained Gyproc, etc. The Moore-Whittington Lumber Co., Ltd. G 3211 or E 3311.

STAR GRADE SHINGLES, $3.50 PER square. Dalziel Bros. Co., G 1423.

THE MOORE-WHITTINGTON LUMBER COMPANY, LIMITED
Large Stock — Right Prices
Export Rejects, Good No. 3 Shiplap, Dimension, Short Siding and Flooring.
Inspect Our Sawmill Plant, Pleasant Street
MODEL KITCHEN, Bridge and Hillside
VISITORS WELCOME

40D FURNITURE

A PILLOW-ARM CHESTERFIELD SET (3 pieces), so comfortable, hard-wearing cover, with reverse cushions, and walnut lower (used). Why spend more than $65.00. G 1185.

BUY YOUR CHESTERFIELD SET NOW at reduced prices. Recovering and repairing. Fibre cabinet. 1815 Douglas.

BEAUTIFUL CEDAR CHESTS, $13.50 AND $15.50; new dinnettes, $28.50. Holland Bros., 715 Pandora Avenue. E 0913.

BED AND CHIFFONIER OF FIVE drawers, $19. Phone E 3402.

CHESTERFIELD AND 3 CHAIRS, $37.00; chesterfield and chair, $30.00; chesterfield, with cushions, $24.00; 6-piece breakfast set $25.00; new beds, springs and mattresses (all sizes), $15.50. Willows Plowman & Co., 705 Johnson Street. Phone G 4624. "Better Class" Used Furniture.

40E MUSICAL INSTRUMENTS

FOR SALE—A GERHARD HEINTZMAN piano, in good condition, lovely tone, cheap for cash. Box 4993, Colonist.

PIANOS GREATLY REDUCED! COTtage upright, $49.50; cottage, $64.50; Duchess, $117.50; Merrifield, $115. As low as $10 down, easy monthly payments arranged. Third Floor, Hudson's Bay Company.

PIANO BARGAIN — NEW SCHUBERT pianos at half price—reg. $375—while they last, $185. Convenient terms arranged. Fletcher Bros. (Victoria) Ltd.

40F RADIO

COMPLETE overhaul of your radio $1 at George & Son, 712 Pandora. E 4421.

GIVEN AWAY FREE—TUBE CONtainer, also we test your tubes free; new low price on tubes. Aaronson's, 1328 Government St. E 4733.

VICTOR 10-TUBE PHONO-RADIO COMbination, snap $59; guaranteed one's Radio Shop, 758 Fort Street. E 0741.

1935 WESTINGHOUSE ALL-WAVE RAdios, $29.75 to $475.00; also electric radios for sale and rent. Aaronson's, 1328 Government St. G 4722.

40H NURSERY STOCK, PLANTS, ETC.

FOR SALE—SOIL, MANURE, CINDERS, gravel, filling, rock. Delivered. E 4461.

40K BICYCLES AND MOTORCYCLES

C.M. BICYCLES, $13.50 TO $27.50. Bicycles repaired. Your money back if not satisfied. Just received a shipment of new English bicycles, with S.S.A. coasters and extra front brake, $34.50 complete, on easy terms. Victory Cycle Works, 1336 Govt. Street, cor. Johnson. G 4733.

GENT'S BICYCLE, LIKE NEW. PHONE E 6036.

NEW OR REBUILT BICYCLES, ON CONvenient terms. Our method of rebuilding bicycles is proving satisfactory to our many customers. Why not inspect our line-up, we feel sure you can select one to suit both your size and pocket book. Every machine guaranteed. Robinson's, 1330 Broad St., Opp. Colonist.

YOUNG LADY'S ENGLISH HUMBER bicycle, beautiful condition, for sale by owner; can be seen at Pilmley & Ritchie's, View Street.

40L STOVES AND RANGES

CREAM ENAMEL BEACH COMPEER range, complete with Sunshine oil burner, copper coils and pilot lights, as new price $60. Box 5626, Colonist.

FOR SALE — RANGE DOUBLE OIL burner, sound as when new, and clean. Southall's, corner Fort and Blanshard.

FOR GOOD, NEW AND USED RANGES, coilers, furnaces and all good repairs. Southall, 601 Fort St., G 3961.

MONARCH RANGE — A LARGE 6-hole range of exceptional quality. Enamel trimmed. A real bargain at $45.00. Hall's Hardware.

RANGE AND OIL BURNER, BOTH NEW, completely installed, for your old range and $89.50. Hall's Hardware.

RANGE AND FURNACE CASTINGS FOR most makes. B.C. Hardware, 718 Fort Street.

SIX-HOLE RANGE, BRASS COIL, GOOD condition. Can be seen in use. Cheap. E 6440.

4-HOLE FINDLAY RANGE, STEEL TOP, enamel door, waterfront, $28.50. Carter's Stove Store, 423 Fort St., E 3511.

40O FARM IMPLEMENTS

FOR SALE—MASSEY-HARRIS BINDER, good running shape. McPherson, Cedar Hill Crossroad.

40X MISCELLANEOUS

A FULL STOCK OF USED PIPE AND fittings; boilers for greenhouses; used cable; corrugated iron roofing. Capital Iron & Metals, Ltd., 1823 Store St. G 3424.

A GRADE CERTIFICATE JERSEY milk, 10 qts. $1. Early a.m. delivery. G 2140.

BABY BUGGY, $4.00. 2700 SHELbourne Street.

40 FOR SALE—MISCELLANEOUS (Continued)

ANTIMO WHITE, THE BEST WHITE enamel, superior to any white lead, $4 kgs. Harte-Andrews Paints, Ltd., 711 View.

BEAUTIFUL NEW BOOKCASE, WRITing desk combined, unpainted wardrobe, G.E. radio, etc. Evenings. 1134 Yates.

BEATT

A Mart for Busy Readers—Property for Sale or Trade

TO OUT-OF-TOWN SUBSCRIBERS

Out-of-town subscribers who wish to answer advertisements in which only the telephone number of the advertiser is given, may mail their replies to The Colonist, and The Colonist will communicate such replies to the advertiser.

65 AUTOMOBILES (Continued)

ALL parts for 1925 Dodge four-door sedan—We are now wrecking the above car and have all the parts for sale. Here is your chance to turn your touring Dodge into a sedan by installing this body, which fits several different years of Dodges.
W. FRANK CAMERON AUTO PARTS
949-953 View St. Phone E 6622

AVOID FIRE—Engine and chassis steam cleaning. Chet Dowman, 724 Johnson

COMPLETE TUNE UP OF YOUR MOTOR, $2.50; "Autolec" system; ignition, carburation, valve lash, general check-up. Chet Dowman, 724 Johnson Street

LATE 1931 FORD COUPE
REGISTERED NEW IN 1932
ENTIRELY RECONDITIONED IN OUR OWN REPAIR SHOP. THIS CAR HAS BEEN KEPT IN SPLENDID ORDER BY PREVIOUS OWNER. MANY THOUSANDS OF MILES OF TROUBLE-FREE TRANSPORTATION.
TODAY'S BEST BUY
$385
Many Others
THOS. PLIMLEY, LTD.
Distributors of Quality Transportation
1010 Yates Street

LATE 1929 GRAHAM SEDAN $450
1929 Marmon small de luxe sedan $450
1929 D A. Dodge sedan, a real buy $375
1926 Reo 3-ton $350
1½-ton Dodge truck $100
Warford Transmission, under and overdrive, for 1932 to 1935 Ford truck. Dual wheels for 1929 to 1930 Chevrolet truck.
Spot Cash Paid for Cars and Trucks
CLARKE'S GARAGE
931 View Street Phone E 9041

"LET GEORGE DO IT"—GEORGE COX, Expert Auto Top and Body Builder, 1002 View Street. Phone G 2143.

MILEAGE AT HALF PRICE BY USING Red's reliable retreads. 919 Yates

SEE BILL BRIDGWOOD FOR EXPERT repairs on your car. Nash and Chevrolet specialist. Phone E 0351. Corner Broad and Pandora

YOU WILL GET ACTION IF YOU place your car with Mutual Auto Sales for resale.

1934 DE LUXE FORDOR SEDAN—Equipped with safety glass in all windows. All steel body, velvet mohair upholstery as good as new. Four double-action hydraulic shock absorbers. This car is quite comfortable for six passengers and is equipped with a built-in Ford Radio. A snap at $850

1931 FORD MODEL "A" TUDOR SEDAN—In perfect condition, very low mileage point, upholstery in excellent condition. This car is guaranteed in mechanical A 1 condition $395

1931 BUICK FORDOR SEDAN—Small "8" equipped with two spare tires mounted in well fenders, and trunk rack. This car is in perfect condition both mechanically and in appearance. Offered for quick sale $750

1924 DODGE K-47 TRUCK — Equipped with closed cab and platform body. This unit is ideal for heavy hauling. Just the thing for three-cord loads. Last year this truck cost more than $1,900. Now for $1250

NATIONAL MOTOR CO., LTD.
919 Yates Street G 9177
Open Evenings

BUY HERE WITH CONFIDENCE
$495—STUDEBAKER SEDAN, 1931.
$375—GRAHAM SEDAN, 1929.
$350—ESSEX SEDAN, 1931.
$325—BUICK SEDAN, 1929.
$295—FORD TOURING, 1931.
$250—CHRYSLER SEDAN, 1927.
$250—CHEVROLET SEDAN, 1928
THE MOTOR HOUSE (VICTORIA), LTD.
Chevrolet Dealers
Phone E 9722-E 1107 921-971 Yates St

DO YOU WANT TO BUY A CAR? THEN LET US FINANCE THE PURCHASE FOR YOU
Any Model From 1929 in Good Shape
INTER-PROVINCIAL FINANCIERS, LTD.
708 Bank of Toronto Building
Telephone G 5015

JAMESON MOTORS' SPECIAL REDUCED PRICES ON USED CARS
1922 Studebaker Dictator "8" Regal Sedan, six wheels, trunk rack, radio, heater. Present market value $1,200. Reduced to $795
1923 Terraplane "6" Sedan, like new. Reduced to $745
1928 White two-ton truck with body worth $700. Reduced to $245
JAMESON MOTORS, LTD.
740 Broughton Street Victoria, B.C.

ECONOMICAL TRANSPORTATION
'28 FORD COUPE—Runs Good and Has Four New Tires $48
'24 OLDSMOBILE TOURING $65
'28 ESSEX TOURING $235
JONES BROS.' SERVICE STATION, LTD
Yates at Quadra Phone G 2921

DE SOTO SEDAN—A good 1930 at a low price $425
STUDEBAKER COUPE—Convertible 1930 in excellent condition $375
Assortment of Others
DAVIS-DRAKE MOTORS, LTD.
Buick and Oldsmobile Cars—G M C. Trucks
Fort Street at Quadra—Phone G 8184

NEW ARRIVALS
1922 PONTIAC SEDAN, like new, only traveled 12,000 miles $695
1929 CHEVROLET SEDAN, in very nice condition $325
1924 ENGLISH FORD, exceptionally economical $475
CECIL EVE MOTORS, LTD.
985 Yates Street
Pontiac Cars G M C Trucks

1929 PACKARD "6" SEDAN $395
1927 PACKARD "8" SEVEN-PASSENGER SEDAN $295
1930 NASH "6" CABRIOLET $465
BURTON & WILLIAMS MOTORS, LTD.
Nash and LaFayette Agents
1001 Blanshard St. E 9415

1924 PONTIAC CABRIOLET. This car will stand your inspection. An exceptional buy. $875
1929 NASH SEDAN. Inspection invited. We recommend this car $550
BEGG MOTOR CO., LTD.
865 Yates St. Phone G 1194

1930 BUICK SEDAN — DE LUXE model. Upholstery like new. Easily worth $1,000, but yours for $450. For two days only. Mutual Auto Sales, Johnson, near Quadra.

1930 NASH LIGHT SIX SEDAN, PRIVATELY owned. Excellent condition for $425 or nearest offer. Phone E 9979.

1927 FORD COUPE—STAR MOTOR and transmission; excellent condition; thirty miles gallon; 845 Ardesier, after 5 p.m.

65 AUTOMOBILES (Continued)

SALE SALE SALE
HUDSON SUPER "6" SEDAN, 1929-30 model and in very nice condition, reduced to $295
DODGE BROS. COUPE, reduced to 95
CHEVROLET 1926 SEDAN, reduced to 95
GRAHAM PAIGE COACH, run only 23,000 miles, reduced to 265
HUPMOBILE CENTURY "6" SEDAN, very nice shape, reduced to 295
STAR "8" SEDAN, lovely shape, reduced to 185
MASTERS MOTOR CO., LTD.
809 Yates St. Phone E 2541

1926 ESSEX COACH, A 1 CONDITION, good rubber, 1935 licence, $85 for quick sale. Phone G 5802.

65B WANTED

WANTED, CHEAP FOR CASH—CHEVrolet roadster or coupe. Box 4950, Colonist.

WILL BUY FROM PRIVATE PARTY, light car, all cash. Box 5520, Colonist.

WANTED — TWO-WHEEL TRAILER, long low box. R. Chandler, Colquitz P.O.

WE WILL BUY, SELL OR EXCHANGE your car. Empress Garage. E 7632

67 BOATS AND LAUNCHES

BOAT LUMBER, CEDAR, SPRUCE AND oak stock, low prices. Spruce oars $1.25 pair, shaped. DALZIEL. G 1422

FOR SALE—16-FOOT CABIN CRUISER, 1½ horsepower, Fairbanks motor. E 3881 or G 2875.

SMALL TWO-CYLINDER, FOUR-CYCLE marine motor. Phone G 2670.

75 BUSINESS OPPORTUNITIES

BUSINESS GIFT — CENTRALLY LOcated, confectionery, soft drinks and tobaccos, nice clean stock. Eleven-roomed house, fully furnished, consisting of three furnished flats (all rented) and living quarters for owner. Rent $35. Owner will sell stock, furnishings and good will for $950 cash.
THE GRIFFITH CO.
612 View Street E 7181

CORNER STORE WITH UP-TO-DATE fixtures, close in, suitable for ice cream, confectionery, tobacco stand. Apply 2418 Government Street.

FOR SALE — CONFECTIONERY AND sidelines, living quarters. Good location. Value $1,100. No reasonable offer refused. Box 5666, Colonist.

WANT SOUND BUSINESS PROPOSItion or store, any description to $1,500. Reply immediately. C. Johnson, 1243 Haro Street, Vancouver.

WE SPECIALIZE IN THE SALE OF businesses of all kinds and sizes. L. U. Conyers & Co., 1025 Douglas Street.

75X MISCELLANEOUS

WANTED — PARTNER OR OUTRIGHT purchaser for modern up-to-date, fully equipped sawmill, capacity 40,000 on tidewater; Vancouver Island. Party applying must have $6,000 to $10,000 cash. Reply Oliver Mathieson, 640 Fort Street, Victoria, B.C.

76 EXCHANGE—REAL ESTATE

CHARLES F. EAGLES, 306 SAYWARD Blk.; realty exchangor; notary public; 26 years exchanging Victoria real estate

1000 LIVE EXCHANGES — ALL KINDS. Alder & Sons, Ltd., E 8241. 808 Fort

77 LISTINGS CANCELLED

AGENTS TAKE NOTICE—1947 CRESCENT Road, owned by Mrs. L. Anderson, is listed exclusively with The Square Deal Realty, and all other listings are hereby cancelled.

78 HOUSES FOR SALE

A PROFITABLE PURCHASE — COMfortable cottage of 2 rooms, bathroom, pantry and cement basement, good garage and large lot. Also cottage of 2 rooms. Both cottages rented. Situated within mile circle. Total price $1,300. ROBERT GRUBB & COMPANY, 212 Sayward Bldg.

BRENTWOOD WATERFRONT, SAANICH Inlet, seven-roomed house, all-year residence on two lots, double garage, electric light, good water supply, modern sanitation, charming situation. Ideal for yachtsmen and fishermen; $4,800. Black, Downey Road, Sidney, V.I.

PRIVATE SALE—BARGAIN
Off Gorge Road—1¼-Mile Circle
COMFORTABLE BUNGALOW of 5 good-size rooms; sitting-room with open fireplace; dining-room; kitchen with pantry; 2 bedrooms; 2-piece bathroom; both front and back porches enclosed with glass; good garden in lawn, fruit and flowers.
Circumstances Force Owner to Sell
FOR PARTICULARS AND APPOINTMENT FIRST WRITE BOX 2215, COLONIST

FOR SALE IN PORT ALBERNI—SMALL house, two good lots, chicken house, electric light and water, reasonable. Apply E. Jones, house agent, Port Alberni.

IF YOU ACT AT ONCE YOU CAN HAVE a charmingly neat bungalow of four dandy rooms, with full cement basement and garage, built only four years, on high location, close to schools, car or bus, for only $2,800. Time is essential. Don't delay. This is a real find.
ALDER & SONS, LIMITED
808 Fort Street E 8341

SAANICH
NEAR REST HAVEN — FIVE-ROOM bungalow, three-piece bathroom, woodshed, garage, chicken houses, half acre in vegetables, fruits, nuts, peaches, apples, etc., close to sea, city water, light. A good buy at (terms) $2100
LESS FOR CASH
LEE, FRASER CO., LTD.
1222 Broad St E 4723

OAK BAY— $3000
New stucco bungalow, 5 charming rooms beautifully finished, also one room finished in attic. Fully modern throughout. Cement basement with garage and laundry tubs. Good lot, fenced at back. Will put in electric fixtures. A real home at an attractive price.
YEARWOOD, STEWART CLARK & CO.
Winch Building
Phone G 1932—Evening, E 7855

EXTRA
OAK BAY BUNGALOW OF FIVE rooms, south of the avenue, extra large lot with all kinds of shrubbery, some fruit trees; house in A 1 condition, cement basement; separate garage. Must be sold. Price $2100
(This is at least $750 below actual value.)

NEW STUCCO, FOUR ROOMS, BREAKfast nook, cement basement, large lot; splendid view, low taxes, best part of Saanich. Price includes linos, blinds, electric fixtures. This also is a real buy $2200

GOOD LOT ON BOWKER AVENUE, near fair grounds. Snap. Price $150
GEO. RANDALL
1302 Douglas St. Phone G 7421

WINDSOR ROAD, OAK BAY
STUCCO BUNGALOW, PRACTICALLY new, five rooms, nicely planned, plenty of cupboards, open fireplace, furnace, garage in basement, nice garden lot. Price $2650
(Good Terms to Responsible Party)
JOHN GREENWOOD
Bank of Toronto Building
1405 Douglas Street

SIX-ROOMED HOUSE, NICE GARDEN, Fairfield, near town; range, linoleum, blinds, $1,200, terms. E 4964.

FAIRFIELD DISTRICT
Choice Location, Close to Sea
Cost Owner $6,000—Will Sell at $2,950
THIS NICELY PLANNED SIX-ROOMED bungalow, consisting of reception room with large open fireplace, dining-room, kitchen, sunroom and two bedrooms, hardwood floors, built-in features; high cement basement; hot-air furnace. The best buy in this district today. $1,000 cash down, balance to arrange at 6%, on very reasonable terms.
H. G. DALBY & CO., LTD.
634 View (Opposite Spencer's)

78 HOUSES FOR SALE (Continued)

SPECIAL BUY NEAR JUBILEE HOSPITAL
A Five-Roomed Bungalow on a Lot 80x120 for $2,900
THE GROUNDS, WITH ITS LAWN, ornamental trees, roses and perennials, is one of the most attractive in the district, while the home is well kept and nicely decorated; full basement; furnace, etc. There are also several fruit trees in bearing. This is exceptional value.
MARA, BATE & CO., LTD.
940 Fort St. Phone E 2923

WHY PAY RENT?—FOUR-ROOM BUNgalow; city conveniences; nearly an acre of garden; three miles out; price $1,350, on rental terms. Greenwood, 1405 Douglas Street.

$750—COMFORTABLE 4-ROOM BUNgalow. Sitting-room, 2 bedrooms, kitchen, bathroom and pantry, cement basement. Located just off Quadra Street, in good neighborhood. Terms.

$1250—A MODERN 5-room bungalow. Living-room, dining-room, 2 bedrooms, kitchen with large pantry, bathroom. All in first-class condition. Full basement. Some furniture. Large lot, 60 ft. x 262 ft., with several fruit trees. A real nice home. Low taxes.

$2000—WATERFRONT home on Portage Inlet. Nearly new 4-room bungalow, 3-piece bathroom, large glassed-in sleeping porch. Beautiful view. A nice year-round home.

$2500—A HIGH-CLASS 5-room bungalow. Living-room, dining-room, 2 bedrooms, kitchen, 3-piece bathroom and attic fully plastered. Full cement basement with furnace. Separate garage. Good garden. One of our good buys.
E. E. HEATH
625 Yates Street E 4041

SAANICH ARM PROPERTIES
$1600—ALMOST NEW, WELL CONstructed and secluded cottage, comprising one large room with fireplace and three cubicles with two bunks in each; situated on a waterfront lot on a sheltered cove inside Deep Cove, beautiful view, fair beach; good garage.

$4000—ALL YEAR, ALMOST NEW bungalow of five rooms; recessed bath, tiled sink in kitchen, electric light and telephone, on property with 120-foot frontage on Brentwood Bay, safe bathing for children; splendid anchorage.

$750—WATERFRONT LOT ON Brentwood Bay, near the Anchorage Tearooms, sheltered location; good anchorage.
See Us About These
THE ROYAL TRUST COMPANY
Real Estate Department
1202 Government St. Phone E 4126

$1050 — NEARLY NEW THREE-roomed bungalow; full plumbing, cement basement, garage, good lot; fruit trees, high location. Saanich, close in.

$1150 — SMALL CASH PAYMENT, balance as rent; practically new four-roomed bungalow, open fireplace, cement basement, garage. Taxes $47. Handy to school and transportation.

$2000—GORGE DISTRICT. SPLENdid new home of four rooms, complete with full cement basement, furnace, lawns and fruit trees. Illness compels owner to sacrifice.
INDEPENDENT INSURANCE AGENCIES, LIMITED
574 Yates Street Phone G 1651

COWICHAN BAY AND MILL BAY
WATERFRONT RESIDENCES AND COTTAGES FOR SALE OR RENT
C. WALLICH
Real Estate and Insurance Agent
Cowichan Station, B.C.

$875 AND $10 MONTHLY BUYS beautiful stucco bungalow. Owner E 1636

80 PROPERTY FOR SALE

80F UP-ISLAND

FOR SALE, APARTMENT BLOCK, CONtaining five two-room and one four-room suites, modern, furnished, all rented. Situated in live island city. Apply Box 292, Port Alberni.

"GOVERNMENT LIQUOR ACT"
(Section 27)
Notice of Application for Consent to Transfer of Beer Licence
NOTICE is hereby given that, on the 10th day of September next, the undersigned intends to apply to the Liquor Control Board for consent to transfer of one-quarter of Beer Licence Number 2070, issued in respect of premises being part of a building known as Goldstream Hotel, situate at Goldstream, B.C., upon the lands described as Lot N.W. Block, Section 2, Victoria Land Registration District, in the Esquimalt Electoral District, in the Province of British Columbia, from May Greening Miller-Smith to Daisy Cairns, of Goldstream, British Columbia, the transferee.
Dated at Victoria this 12th day of August, 1935.
DAISY CAIRNS,
Applicant and Transferee

VICTORIA HIGH SCHOOL REGISTRATIONS
From Wednesday, August 21, until Friday, August 30, the principal of Victoria High School will be in his office from 10 a.m. until 12 noon in order to meet parents and prospective pupils. The high school office will also be open on Wednesday afternoons from 2 p.m. until 4 p.m. It is not necessary to register pupils who have been promoted by recommendation or who have passed the entrance examination from a Victoria public school. Such students are already included in the high school lists. It is most important, however, that all other students entering any grade at the Victoria High School for the first time should register as soon as possible. It is necessary, also, that students in attendance at the Victoria High School last year, who are repeating a grade, should communicate with the principal at the earliest opportunity.
Victoria, B.C., August 19, 1935.

Victoria College
In Affiliation University of British Columbia
The Registrar's office at the Victoria College will be open for the registration of students for the 1935-36 session, Monday to Friday, from 9 a.m. to 12 noon and from 2 p.m. to 4 p.m., and on Saturday from 10 a.m. to 12 noon. September 18 is the last day for registration, the lectures beginning on September 23.
BOARD OF SCHOOL TRUSTEES
Victoria, B.C., August 19, 1935

CORPORATION OF THE TOWNSHIP OF ESQUIMALT
SEALED tenders will be received by the undersigned at the Municipal Hall, Esquimalt, until 5 P.M. Monday, August 26th, 1935, for the construction of approximately 1,500 lineal feet of 15-inch sewer, 950 lineal feet of 8-inch sewer.
Tenders must be sealed and marked plainly on the outside "Tender for Sewers," each tender must be accompanied by a certified cheque for 10% of the amount of the tender.
Plans and specifications may be obtained from the Municipal Engineer.
The lowest or any tender not necessarily accepted.
G. H. PULLEN, C.M.C.

OAK BAY
Four rooms, new stucco, fully modern. Situated south of Oak Bay Avenue, few minutes from beach. Cement basement, furnace, open fireplace.
Price, on terms $2400
Six rooms, new stucco. Situated Uplands way. Has hardwood floors, cement basement, furnace, garage, good lot. This is the best buy in the district.
Only $3200 on Terms
We Specialize in Oak Bay Properties
ARTHUR E. HAYNES, LTD.
725 FORT STREET
Fire and Automobile Insurance, Collections, Loans

Department Store Santa Claus: "And what is your name, my little man?"
Little Boy: "Gee, what an oil can you are! Dontcha remember? I told you my name last year."

A New Stucco Home
Close to Belmont Avenue. Contains seven rooms and basement. Owner is leaving for England shortly, and has cut the price about one-half its value; $500 cash and balance on mortgage. Total price $2600

OAK BAY
A splendid new six-room stucco bungalow, good location. On terms $2600

METCHOSIN
Three and one-half acres in excellent state of cultivation, with private access to sea front; house of five rooms; barns, poultry houses and boathouse; orchard, etc.; low taxes; good water supply. Greatly reduced to $2250

SOUTH SAANICH
Nearly six acres, almost all under cultivation; privately situated with nice view; new five-room house; barns, etc.; excellent water supply, young fruit trees, gardens, etc. This is one of the most desirable properties we have to offer $3500
Two and one-half-mile circle, eight acres, mostly deep bottom land; barn; root house. Price includes horse and implements $1600
Pemberton & Son, Ltd.
G 9121 625 Fort St.
PREVENT FOREST FIRES—IT PAYS

Mortgage Sale
We offer this bargain in an eight-roomed home in Esquimalt, situated near Head Street. A cheap home for a family or small outlay will convert it to a duplex house.
Terms arranged $850

James Bay
Close to seafront, a good home at a bargain price. Stone foundation. Polished floors. Good plumbing, nice garden. Would make small rooming house. Special price or near offer $1,000
Heisterman, Forman & Co.
608 View Street

SCHOOL HOLIDAYS ARE NEARLY OVER
Have young found that comfortable family house you have been wanting near the High and Central Schools? If not, how does this appeal to you? Semi-bungalow of eight rooms; living-room, dining-room, den; one bedroom down and bathroom, sunroom, three bedrooms and bathroom upstairs (wash basin, and toilet). Cement basement, good furnace, garage. A wide lot, ornamental trees and shrubs, one very large spreading oak tree. Situated close to Stadacona Park, high ground with fine outlook facing west. At a price which you can afford, namely $2,500
N.B.—Don't miss seeing this—we have inspected and can recommend it as being good value

RIVER FRONTAGE
126 Acres with a large stream running right through the whole property. Very suitable for a country home, ten miles from city, just off the Island Highway; 20 acres cleared, buildings, etc. Price $6,000

GOVERNMENT ST. BARGAIN
Think of it—a sound seven-roomed story-and-half house, modern, with basement, furnace and garage, best part of street, near park, going for the very low price, on terms to suit, of $1,500
The B.C. Land & Investment Agency, Ltd.
922 Government St. Phone G 4115

Charming Country Residence
Only three miles from centre of city and certainly one of the most picturesque settings you have ever seen. One acre is in lawns, flowers, orchard and vegetables, and the other acre in park, beautifully treed. Attractive six-room bungalow in perfect condition; cement basement; hot-water heat. Separate garage, shed and chicken house. Taxes $35. This is situated in a high location, and we consider it TODAY'S BEST BUY AT ONLY $4500, on terms.

EXCHANGES
Highly improved nine acres splendid land all under intense cultivation, and a big revenue producer. Good six-room house, garage and other buildings. Spring well with automatic electric pump. Will sell for $5,750 on terms, or will consider city property in exchange.
Country store and five-room dwelling—a fine home and business combined—to exchange for country home with small piece of land.
W. J. GILLILAND & CO.
1203 Broad St. Garden 5741

Summer Camp or Hunting Lodge
Summer days are nearly over, and you can buy your next year's camp at an "end of season" price—or you may like to use it as a hunting lodge or week-end retreat this Fall. The property comprises five acres, with waterfrontage, a good well, and a cabin furnished complete for $900
Ker & Stephenson Limited
1205 Government St. Phone G 4127

$3,700 FAIRFIELD BARGAIN $3,700
91 Moss Street
Seven-Roomed Stucco Semi-Bungalow
High location, hot water heating, hardwood floors, full-sized cement basement, laundry tubs. Nice front and back garden. Must be sold at once. At present vacant. House open for inspection throughout the day.
Gillespie, Hart & Co., Ltd
611 Fort Street Phone G 1181

HALE & SON
Have buyer for five or six-roomed modern bungalow, $1,500 cash, balance 6%. High locality. Tax limit $120. Approximately $3,500. What have you?
210 Central Building G 2223

COLES, HOWELL & CO., LTD.

HIGH PART OF GORGE DISTRICT
Adjoining city boundary, a very substantially constructed bungalow of five rooms and three lots. Good garden, full bearing fruit trees, garage and chicken house. Low taxes.
Price $2500

FERNWOOD ROAD
High School area, on a corner, a seven-room house in good condition, living-room and dining-room with fireplace, two bedrooms and bathroom downstairs and two bedrooms upstairs. Newly decorated. A bargain for $1600

ROYAL OAK
Secluded location just off main road. Modern five-room bungalow, large living-room with open fireplace, dining-room with hardwood floors, two large bright bedrooms, three-piece bathroom, the kitchen has many built-in features that greatly lessen the work. There is an excellent never failing water supply and electric light. The soil is first-class, three and one-half acres are in hay and pasture, the balance, one and one-half acres, in fruit and flowers. There is a good barn, chicken house and other buildings, and makes a real home, very conveniently located. Price $3500
COLES, HOWELL & CO., LTD.
638 View Street G 1032

$700 WILL BUY
Over one acre, laid out in garden, with several full-bearing fruit trees, etc.
—AND—
RESIDENCE containing entrance hall, drawing-room with fireplace, dining-room (finished in cedar), with large open fireplace, den, kitchen, six bedrooms, two bathrooms, large floored attic, small basement, etc. This house is substantially built, stands on a solid stone foundation and, at little expense, could easily be transformed into an income-producing property.
The assessed value of the land is $1,550, and improvements $2,000, with a total tax for 1935 of $114.26. The property is situated in one of the best parts of Esquimalt, surrounded by good class homes, is well treed and approached by an attractive little drive leading up to the front entrance.
View by Appointment Only
We feel sure you never before have been offered so much for a mere
$700
Exclusive Agents
P. R. Brown & Sons, Ltd.
1112 Broad Street Phone G 7171

Palatial Home
Exceptionally well constructed and commanding magnificent sea views. This delightful residence, designed by a leading architect, having large, airy rooms, plate glass windows, spacious billiard room, and erected on large landscaped grounds, offers the acme in home ownership. Oil heat.
$15,000
(Photo and Plans at Our Office)
Branson Investment Co. Ltd.
626 View St. Phone G 9121

SEA VIEW STUCCO BUNGALOW
Distinctive Oak Bay home in a pleasant location. Well planned 5-roomed layout. Two large lots. A real buy at
$4,200
Square Deal Realty
1230 Broad Street G 4321

A Lovely Home $3,750
ON TERMS
Cost Owner $9,000 and Is Like New. Situated on boulevarded street, high location, near high school, Victoria College and public school. Drawing-room with fireplace, den, Dutch kitchen, built-in features, hardwood floors, hot-water heating, four fine bedrooms, sunroom, garage. Expensive ornamental trees surround house, fruit trees, garden and lawns; stone wall on front of residence. Apply Owner 312 Union Building. Tel. E 9365

JAMES BAY
Close to seafront and car, six-roomed house and bath; large lot. Sacrifice price to close estate $700
A. H. HARMAN
605 Courtney Street Opposite Postoffice

B.C. and Island Tennis Finals Scheduled Today

DUNCAN, Aug 21.—The British Columbia and Island junior championships will be decided tomorrow after one of the best junior tournaments held here, in point of quality of play. One of the best matches seen in junior tennis here was a singles contest played between R. Hawes, of Vancouver, and H. F. Pope, of London, Ont., which took two and a half hours of hard play before Hawes was declared the winner. Pope came from behind to win the first set at 8-6, and the second, 11-13, and in the final set had match point four times, but failed to make the necessary tally. Both boys played brilliantly.

R. Hawes has starred all through the tournament, reaching the finals in the boys' singles under eighteen; in the boys' doubles under eighteen, with Giles, of Vancouver; the under sixteen doubles, with Pedlar, and the under fifteen doubles, also with Pedlar. In the under sixteen singles, Hawes, acting on the advice of E. V. Young, of Vancouver, defaulted in the semi-final round to Tony Staples, as it was felt that he would be exceeding his strength if attempting so many matches on the final day.

IN FOUR FINALS

In the girls' events, Kathleen Staples, fifteen-year-old Duncan star, will meet K. Grogan in the under eighteen singles and a close match should result. Miss Staples is present holder of the title. She will meet Suzanne Hadwen in the under sixteen final; will play in the girls' doubles with Ruth Wilson in the under sixteen event; with her brother, Tony, in the under eighteen mixed and the under sixteen mixed events. Her twin brother, Tony, is in four finals, the under sixteen singles and under fifteen boys' doubles, besides the two mixed events with his sister.

In the younger classes, Virginia May, of Pasadena, and Monica Roberts, of Duncan, have both showed promise. They will meet in the finals of the under fifteen and under fourteen singles. Virginia is also in the finals of the under sixteen mixed doubles, with Jack Grogan, and the under sixteen girls' doubles, with Suzanne Hadwen.

Thursday's matches should provide some fine tennis for the spectators and a full day's programme is scheduled.

THE RESULTS

Results follow:

Boys' Singles Under Eighteen
Semi-Finals
J. Ritchie beat W. Giles, 4-6, 6-1, 6-1.
R. Hawes beat H. F. Pope, 6-8, 13-11, 7-5.

Girls' Singles Under Eighteen
Semi-Finals
Kay Grogan beat Audrey Mutter, 6-3, 6-3.
Kay Staples beat Kewpie Unsworth, 6-4, 6-4.

Mixed Doubles Under Eighteen
Muir and P. Garrard beat J. Grogan and Virginia May, 6-3, 6-1.
T. and K. Staples beat S. Laver and Kay Grogan, 2-6, 8-6, 6-2.
R. Hawes and Ruth Wilson beat Sceates and Audrey Mutter, 8-6, 6-2.
Giles and B. Garrard beat Aldersey and Suzanne, Hadwen, 7-5, 6-3.
T. and K. Staples beat Hawes and Ruth Wilson, 8-6, 3-6, 6-3.

Boys' Doubles Under Eighteen
Aldersey and Williams beat Grogan and Williams, 6-3, 6-4.
Semi-Finals
J. Ritchie and J. Muir beat H. Pope and S. Laver, 9-7, 6-1.
Hawes and Giles beat Aldersey and Williams, 6-0, 7-5.

Girls' Doubles Under Eighteen
K. Unsworth and K. Grogan beat B. and P. Garrard, 7-5, 6-2.
R. Wilson and D. Marler beat Audrey Mutter and K. Staples, 1-6, 6-4, 6-2.

Girls' Singles Under Sixteen
Semi-Final
Suzanne Hadwen beat Ruth Wilson, 6-2, 6-3.

Mixed Doubles Under Sixteen
Semi-Finals
J. Grogan and Virginia May beat D. Handling and Kay Green, 6-0, 6-2.
T. and K. Staples beat F. Crofton and S. Halley, 6-3, 6-2.

Girls' Doubles Under Sixteen
Sheila Halley and Nancy Hayward beat Kay Green and Millicent Fox, 6-3, 6-4.
Semi-Finals
Suzanne Hadwen and Virginia May beat Shirley Gooding and Monica Roberts, 6-2, 6-4.
K. Staples and Ruth Wilson beat Sheila Halley and Nancy Hayward, 6-3, 6-1.

Boys' Doubles Under Sixteen
Semi-Finals
J. Grogan and T. Staples beat J. Oldham and D. Handling, 6-2, 6-2.
Hawes and Pedlar beat Hincks and Crofton, 6-3, 6-0.

Boys' Singles Under Fifteen
Semi-Final
O. Hincks beat T. Staples, 1-6, 7-5, 7-5.

Girls' Singles Under Fifteen
Semi-Final
Virginia May beat Daphne Purvey, 6-1, 6-0.

Boys' Doubles Under Fifteen
Semi-Finals
W. Pedlar and R. Hawes beat O. Hincks and D. Handling, 6-4, 6-2.
T. Staples and H. Bennett beat Green and Green, 6-1, 6-1.

Boys' Singles Under Fourteen
Semi-Finals
F. Menzies beat D. Matthews, 6-4, 1-6, 6-4.
H. Bennett beat B. Menzies, 6-0, 6-2.

TODAY'S MATCHES

Thursday's matches follow:
10.45—Giles and B. Garrard vs. Muir and P. Garrard.
12.00—V. May vs. M. Roberts, under eighteen final; F. Menzies vs. H. Bennett, under fourteen final.
1.30—Hawes vs. Ritchie, under eighteen final; Kay Staples vs. K. Grogan under eighteen final; Pedlar vs. Hincks, under fifteen final; Virginia May vs. M. Roberts, under fifteen final.
2.30—R. Menzies and Monica Roberts vs. H. Bennett and B. Scoones, under fourteen final; Kay Staples vs. Suzanne Hadwen, under sixteen final; W. Pedlar vs. Tony Staples, under sixteen final; K. Unsworth and K. Grogan vs. R. Wilson and D. Marler, under eighteen final; Ritchie and Muir vs. Hawes and Giles, under eighteen final.
3.30—Final of under eighteen mixed doubles.
4.30—S. Hadwen and V. May vs. Ruth Wilson and K. Staples, under sixteen final; J. Grogan and T. Staples vs. Hawes and Pedlar, under sixteen final.
5.30—J. Grogan and V. May vs. T. and K. Staples, under sixteen final.
6.00—W. Pedlar and R. Hawes vs. T. Staples and H. Bennett, under fifteen final.

Greyhound Sets World's Record

SPRINGFIELD, Ill., Aug. 21 (AP).—Greyhound, winner of the Hambletonian, set a new world's record for three-year-old geldings in trotting a two-minute mile today to win the feature event on the Illinois State Fair programme.

Greyhound, owned by the Baker Stables of St. Charles, Ill., and driven by Sep Palin, of Indianapolis, easily took the first heat of the three-year-old trot in 2.05, finishing a length ahead without difficulty.

Palin turned the horse loose in the second heat, coming in well ahead in two minutes.

Second place in both heats went to the Saint, also owned by the Baker Stables.

In both heats, Greyhound did not take the lead until the three-quarter mark.

BAER TACKLES DOYLE TONIGHT

Younger Brother of Former Fight Champ Clashes With Irishman

NEW YORK, Aug. 21 (AP). — A couple of vocally prominent young heavyweights, Jacob ("Buddy") Baer, brother of Max Baer, and Jack Doyle, husband of the motion picture actress, Judith Allen, are down for six rounds of unusual fistic entertainment tomorrow night in the Madison Square Garden Bowl on Long Island.

Baer, who scales a modest 260 pounds and makes his big brother Max look small by comparison, has piled up a string of one-round knockouts over a list of one-round heavyweights, operating mostly in New York State and the Midwest. Doyle, imported from Ireland, has been doing the same, chiefly in New Jersey, where he is now under suspension for failure to fulfill an engagement.

Baer has only been beaten once, in a four-round decision bout with Babe Hunt. Doyle, who weighs 205, knocked out Jack Pettifer, in England, for his greatest single achievement.

Both warriors sing well. Doyle's specialty is "When Irish Eyes Are Smiling," in a high tenor voice. Baer has performed as a baritone in vaudeville and over the radio.

FAVORED TEAM IN FINE FORM

Allison and Van Ryn Score Impressive Win in Doubles Tournament

BROOKLINE, Mass., Aug. 21 (AP).—The United States Davis Cup delegation to the national doubles tennis tournament at Longwood registered a pair of impressive straight-set victories today to steal a lap on their rivals by entering the semi-finals.

Wilmer Allison and Johnny Van Ryn, who held the national team title back in 1931 and were runners-up to George Lott and Lester Stoefen, now gracing the professional ranks, at Philadelphia last year, gave a consistent performance turning back Robert Bryan, of Chattanooga, Tenn., and John McDiarmid, of Fort Worth, Texas, 9-7, 6-3, 6-4.

The other internationalists, Don Budge and Gene Mako, young California stars, had a much easier task, eliminating the Seattle entry, Henry Prusoff and Sam Lee, 6-2, 6-2, 6-1. The latter pair, forced to play eighty-three games yesterday before conquering the Anglo-American team of Malcolm D. Horn and James H. Van Alen, appeared dead on their feet during all of the quarter-finals competition.

CANADIAN GOLF PROS TO BE LOOKED AFTER

MONTREAL, Aug. 21 (CP).—A few crisp bank notes will be added to the glory earned by Canadian professionals who finish one-two-three in the Canadian open golf tournament here next week.

Since the war the Canadian professionals, teachers to a man, have not been able to wrest the title from the United States crack golfers who follow the Winter and Summer tournament circles in the country to the south, and are always at the top of their game by the time the Canadian Open rolls around.

Consequently, to give the home-breds more incentive, the committee of Summerlea Golf Club, scene of the tournament on August 29-31, have offered $75 to the lowest scoring Canadian pro, $50 to the second and $25 to the third.

Fast Bowler Signed

BRIDGETOWN, Barbados, Aug. 21 (CP).—E. A. Martindale, West Indies' fast bowler, has signed to play with Burnley, in the Lancashire Cricket League, for one year, it was learned here today. He will leave for England next Spring.

SCOTLAND XI SCORES OVER ENGLAND, 4-2

Captures International Football Fixture Before 70,000 Fans

GLASGOW, Scotland, Aug. 21 (CP).—Seventy thousand spectators saw Scotland defeat England, 4-2, today in an "all-pay" international soccer match at Hampden Park. The proceeds of the game will be devoted to the King's Jubilee Cancer Fund.

Delaney, Armstrong and Walker gave the Scots a 3-0 lead at half-time. Walker added another after the resumption, but the margin was reduced by Gurney and Westwood in the closing minutes of the game. Scotland deserved its victory. Only in the last ten minutes did the English players touch international form.

The English forwards were nippy and covered ground quickly, but lacked cohesion. Hale and Britton on the English defence did not give Mills and Duncan much scope, but on the other wing Delaney headed the opening goal after nine minutes. England retaliated, and when Simpson miskicked in front of goal, Morton sent in a stinging shot that missed the post by inches.

ARMSTRONG SCORES

Scotland took command again and Massie sent Duncan away. The winger coolly beat Male and swept the ball to Armstrong, who shot into the back of the net wide of Hibbs' outstretched hand.

Just before the interval Hapgood handled in the penalty area, Walker netting from the spot-kick.

In the fourth minute of the second half Walker scored again from twenty-five yards out. England's forwards were inclined to attempt short passing and could not get going. Towards the close the visitors rallied, scoring twice within five minutes. Gurney opened their account from a pass by Westwood, and then Boyes sent in a shot which Jackson pushed out, but Westwood, rushing in, sent the leather into the net.

The teams:

Scotland — Jackson, Anderson, Cumming, Massie, Simpson, Brown, Delaney, Walker, Armstrong, Mills and Duncan.

England—Hibbs, Male, Hapgood, Britton, Millership, Bray, Morton, Carter, Gurney, Westwood and Boyes.

Lawn Bowling

VICTORIA GREENS

At the Victoria greens at Beacon Hill interest is now centred on the Veterans' events, singles and rinks. Results of the games already played follow:

E. H. Forrest, E. J. Faunch, J. Paterson and W. J. McLaren beat W. Marchant, Alec Wilson, F. R. Exham and W. H. Cullin, 21-19. P. Ockenden, D. S. Michell, A. Read and D. Dewar beat the W. J. McLaren rink, 19-18.

In the Singles series, R. Dowswell beat Alec Wilson, 21-10; E. H. Forrest beat J. Paterson, 21-9; A. B. McNeill beat P. Ockenden, 21-15; W. H. Cullin beat W. Marchant, 21-11, and F. R. Exham beat Rev. P. C. Hayman, 21-11.

In the Novice Singles, E. E. Corbett, Jr., beat J. Watt, 21-20, and W. Chorley beat Alec Wilson, 21-9.

In a new series, the McMartin Challenge Button, J. E. Johnson beat S. Payte; H. A. Stewart beat J. E. Johnson; F. R. Exham beat H. A. Stewart, and W. J. MacAllan beat F. R. Exham.

In the Club Doubles (evening section) J. A. Macdonald and A. McKeachie beat E. F. Fox and A. B. McNeill, 39-10, and will now meet the winners of the afternoon section, E. G. Mason and J. E. Johnson, who defeated J. Hislop and S. Baxandall in the final of the afternoon section, recently.

The final has been reached in the Wilkerson Shield competition. E. Myers and W. Davidson, of Burnside, registered a win over J. McMartin and A. T. Harris, Victoria, 23-10, and D. Dewar and A. McKeachie beat H. Baker and J. Davis, Victoria West, 14-13. This leave the contest between the Victoria and the Burnside representatives.

CAMPBELL SAILS FOR RECORD TRY

SOUTHAMPTON, Aug. 21 (CP).—Two British speed merchants, Sir Malcolm Campbell and Captain George Eyston, sailed on the liner Majestic today bound for the salt flats of Utah, where they will attempt new automobile speed records.

Campbell, who established a record of 276.816 miles an hour at Daytona Beach, Fla., said:

"My first ambition will be to hit 300 miles an hour. My second consideration will be the securing of scientific data on wind and rolling resistance by use of instruments never tried before."

PERMANENT
New Oil Solution—Eight Months' Guarantee
Shampoo and Haircut Free With Following: Marcel, Finger Wave, Water Wave, Paper Curl and Bob Curl.
Moler Hairdressing School
Room 208, 1104 Douglas Street G 8644

CONSERVATIVES WILL BE ON AIR TOMORROW

Gordon Cameron will speak over CJOR at 7:15 p.m. tomorrow, under the auspices of the British Columbia Conservative Association. His subject will be "Bennett the Man."

Radio Programmes

Summary of Schedule of Victoria and Other Pacific Coast Stations

TODAY

1:15 p.m.—Genial "Fats" Waller will bring his famous orchestra to Columbia microphones for a brief programme from "Meadowbrook" Country Club. KOL, KVI.

4 p.m.—Rudy Vallee's "Variety Hour," with the Connecticut Yankees and George Sheldon and Tom Howard. KOMO.

4 p.m.—An elaborate forty-five-minute programme devoted to the Boy Scout movement will be broadcast by the Columbia network. KOL, KVI.

4:45 p.m.—Winners of the fifth annual competition of the Fisher Body Craftsman's Guild for model handwork of boys of Canada and United States will be announced from Quebec, where sixty-nine boys will be guests at a dinner. KOL, KVI, KSL.

5:15 p.m.—Charles Hanson Towne, noted writer and philosopher, will relate more of his interesting stories of Broadway and New York personalities. KOL, KVI, KSL.

5:30 p.m.—With comedy honors going to Marty May, Columbia's newest comedian, another fast-moving Columbia feature will be offered. Johnny Augustine's Orchestra will handle the musical assignments assisted by Jerry Cooper and Loretta Lee, while Carol Dee will serve as chief "stooge" to May. KOL, KVI, KSL.

6 p.m.—Paul Whiteman will present his brilliant orchestra and ensemble, including Ramona, the King's Men, Johnny Hauser, Durelle Alexander and Helen Jepson, in another "Music Hall" programme. KOMO.

7:45 p.m. — The Colonist radio news. CFCT.

8 p.m. — Beethoven's "Corollanus Overture," Wagner's "Traume" and Richard Strauss' popular tone-poem "Don Juan" will be played by the San Francisco Symphony Orchestra under the direction of Dr. Alfred Hertz in a programme originating in San Diego. KOL, KVI, KSL.

CFCT, Victoria, B.C. (1,450 Keys.)
7:45 a.m.—Musical Grab Bag
8:00 a.m.—Stevenson's Question Box
8:04 a.m.—Dr. Clem Davies.
8:15 a.m.—Musical Chronometer.
8:45 a.m.—Let's Go Places With Eric Marshall.
9:00 a.m.—Morning Moods.
9:30 a.m.—Alphabetts.
10:00 a.m.—Dr. Clem Davies
10:15 a.m.—Feature Programme
10:30 a.m.—Art Farrer at the Piano
11:00 a.m.—Music in the Air
11:30 a.m.—Concert Music Box
12:00 noon—Modern Rhythm
12:15 p.m.—World Book Man: "What Has Washing Our Faces to Do With Keeping Us Honest?"
12:20 p.m.—Ten Tinkelil Minutes
12:30 p.m.—Daily Monitor, Noon Edition.
5:30 p.m.—Birthday Party.
6:00 p.m.—Dancing Time
6:30 p.m.—Daily Monitor, Evening Edition.
6:45 p.m.—Sundown.
7:30 p.m.—George Read at the Piano
7:45 p.m.—Colonist Radio Reporter.
8:00 p.m.—Sportsman's News.
8:05 p.m.—Musical Finale
8:45 p.m.—British Columbia Conservative Association.

CJOR, Vancouver, B.C. (600 keys)
2:00 p.m.—Bill Browne's Brevities.
3:15 p.m.—Watanabe and Archie.
4:00 p.m.—Cecil and Sally
4:30 p.m.—Melodious Melodies.
5:15 p.m.—Carlhoo Cowboys
5:45 p.m.—Eb and Zeb
6:00 p.m.—Star Dust, Reed Chapman.
6:15 p.m.—News Flashes.
6:30 p.m.—Blue Goose Cafe Orchestra
7:00 p.m.—Woman's Point of View
7:15 p.m.—Bic-a-Bic Cookie
7:30 p.m.—Wilf Wille, piano.
7:45 p.m.—Studio Programme
8:00 p.m.—Voice of the Commonwealth.
8:15 p.m.—Dairy Programme.
8:30 p.m.—Sports Broadcast
10:00 p.m.—News.

CKWX, Vancouver, B.C. (1,010 keys)
5:00 p.m.—Prince Mus-Kep-Kee
6:15 p.m.—Famous Players' Programme.
6:30 p.m.—Newspaper of the Air.
7:15 p.m.—Anita Carolyn Rouse, diet.
9:30 p.m.—Bill Hill, comedy, songs.
10:00 p.m.—Len Chamberlain's Orchestra.
10:30 p.m.—Sandy De Santis' Orchestra.

CRCV, Vancouver, B.C. (1,100 keys)
5:30 p.m.—Variety Programme, records
6:00 p.m.—See CRC Network
10:30 p.m.—Late News.

CKMO, Vancouver, B.C. (1,410 keys)
4:30 p.m.—Tea Time.
6:00 p.m.—British Empire Programme.
7:30 p.m.—Socialist Party of Canada
8:15 p.m.—Dierdre Dale, pianist
8:30 p.m.—B.C. Bangers

CRC NETWORK
6:00 p.m.—Up-to-the-Minute, news, music, fashion, literary and sports releases, Toronto.
6:30 p.m.—Conservative Broadcast.
7:00 p.m.—News and Weather Forecast
7:15 p.m.—Jesse Crawford, organist (NBC, Chicago)
7:30 p.m.—Joe De Courcy's Orchestra, Montreal.
7:45 p.m.—Across the Border, dance orchestra (NBC, N.Y.)
8:00 p.m.—Pacific Nocturne, salon orchestra, director, Percy Harvey, Vancouver (Western Network.)
8:30 p.m.—Mart Kenny's Western Gentlemen, Lake Louise (Western Network B.C. 8:45).
8:30 p.m.—News (B.C. Network).
9:00 p.m.—Musical Biographies, Chilliwack (B.C. Network).
9:30 p.m.—Under the Stars, Allan Caron, organist, Winnipeg (Western Network).
10:00 p.m.—The Silver Ship, vocal and instrumental, director, Eileen Robertson, Vancouver (B.C. Network).

NBC-KPO NETWORK
KHQ-KGW-KFI-KPO-KOMO-KJR
8:30 a.m.—Words and Music, Maud Muller
9:00 a.m.—Rex Battle's Concert Ensemble, Toronto.
9:30 a.m.—Cliff Nazarro, tenor.
9:45 a.m.—Piano Vignettes
10:00 a.m.—Marshall's Mavericks.
10:30 a.m.—Martha Meads and Hazel Warner.
11:00 a.m.—June, Joan and Jarl, vocal trio
11:15 a.m.—Vic and Sade, household comedy.
11:30 p.m.—Ma Perkins, dramatic sketch.
11:45 a.m.—Dreams Come True, Barry McKinley, baritone
12:00 noon—Betty and Bob, dramatic sketch
12:15 p.m.—Western Farm and Home Hour
1:00 p.m.—Meredith Willson's Orchestra
1:30 p.m.—Carol Deis and Ben Klassen.
1:45 p.m.—Betty Marlowe and Californians
2:00 p.m.—Woman's Magazine of the Air
3:00 p.m.—Langendorf Pictorial
3:15 p.m.—John Herrick, baritone.
3:30 p.m.—Dot and Will, Fanny Kilburne, stories.
3:45 p.m.—Talk by Rep. Wright Patman, Texas.
4:00 p.m.—Rudy Vallee's Variety Hour.
5:00 p.m.—Lany Ross Presents Show Boat, Frank McIntyre, Conrad Thibault, Molasses 'n' January, Muriel Wilson, Gus Haenschen's Orchestra.
6:00 p.m.—Paul Whiteman's Music Hall, Helen Jepson, Lou Holtz, Ramona, Kings' Men, John Hauser, John Mercer, Bob Lawrence.
7:00 p.m.—Amos 'n' Andy
7:15 p.m.—Tony and Gus, Mario Chamlee
7:30 p.m.—Winning the West, drama.
8:00 p.m.—Your Boy's Future, Scotty Morland.
8:00 p.m.—Shandor, violinist.
8:08 p.m.—Rainy Weeks' Orchestra.
8:15 p.m.—Standard Symphony Hour, orchestra director, Gaetano Merola.
9:15 p.m.—Armand Girard, basso
9:30 p.m.—Artie Simmons' Orchestra Denver.
9:30 p.m.—Book Parade (KFO).
9:45 p.m.—Ricardo and His Violin
10:00 p.m.—News Flashes, Sam Hayes
10:15 p.m.—Paul Pendarvis' Orchestra.
11:00 p.m.—Eddie Duchin's Orchestra
11:00 p.m.—Way Back When, organist (KFO)
11:30 p.m.—Jimmy Grier's Orchestra.

CBS-DON LEE NETWORK
KVI-KFRC-KOIN-KSL-KOL
8:30 a.m.—Story of Mary Marlin, drama
9:00 a.m.—Jack Shannon, tenor.
9:15 a.m.—The Merrymakers.
9:30 a.m.—Concert Miniatures.
9:45 a.m.—Time on My Hands (Don Lee)
10:30 a.m.—Between the Bookends, Ted Malone.
10:45 a.m.—Bob Allen, pianist (Don Lee).
10:45 a.m.—Happy Hollow
11:15 a.m.—Waltz Time, Denver.
11:30 a.m.—Do You Remember?
12:00 noon—Current Questions Before Congress.
12:15 p.m.—Steel Pier Hawaiians, Atlantic City.
12:30 p.m.—Greetings From Old Kentucky
1:00 p.m.—Howells and Wright, piano duo
1:15 p.m.—Fats Waller.
1:30 p.m.—Organist and A M A speaker.
1:45 p.m.—Happy-Go-Lucky Hour (Don Lee).
2:55 p.m.—Minute Melodies (Don Lee).
3:00 p.m.—Feminine Fancies (Don Lee).
3:30 p.m.—Melodies of Manhattan.
4:00 p.m.—Scout programme
4:45 p.m.—Fisher Body Craftsman Guild, talk.
5:00 p.m.—Manhattan Choir.
5:15 p.m.—Charles Hanson Towne
5:30 p.m.—Marty May, comedian, Augustine's Orchestra
5:30 p.m.—Buddy Gately, songs (Don Lee)
6:00 p.m.—Horace Heidt's Brigadiers.
6:30 p.m.—Bill Horan's Orchestra.
6:45 p.m.—Louis Prima's Orchestra.
7:00 p.m.—Johnny Hamp's Kentucky Serenaders.
7:30 p.m.—Ted Fio-Rito's Orchestra
8:00 p.m.—San Francisco Symphony Orchestra, San Diego.
8:30 p.m.—Ted Weems' Orchestra.
9:00 p.m.—Mobil Magazine (Don Lee).
9:00 p.m.—Al Dien's Orchestra.
9:30 p.m.—Jan Garber's Orchestra (Don Lee).
9:30 p.m.—Seymour Simon's Orchestra
10:00 p.m.—Lyle Daniels' Orchestra (Don Lee).
10:30 p.m.—Orville Knapp's Orchestra (Don Lee).
11:00 p.m.—Griff Williams' Orchestra (Don Lee).
11:30 p.m.—Les Hites Dance Orchestra (Don Lee).

CHOLERA INFANTUM
THE FATAL DISEASE OF CHILDREN
Dr. FOWLER'S EXT-OF WILD STRAWBERRY
Is a valuable preparation that has been on the market for the past 88 years.
It effectively off-sets the vomiting, purging and diarrhoea of cholera infantum.
Price, 50c. a bottle at all druggists or dealers; put up only by The T. Milburn Co., Limited, Toronto, Ont.

PRINTERS WILL PICNIC SUNDAY

General Public Invited to Outing at Deep Cove—Programme Set

The annual picnic of the printing trade unions here, to be held on Sunday, at the Chalet, Deep Cove, promises to be a big success. The advance sale of tickets indicates that the picnic will be the largest gathering of those connected with the printing trade since the visit here of the delegates to the Typographical Union convention in Seattle some years ago.

A fine sport programme has been arranged. Featured events will be two softball games and the 100-yard race, open to winners of the bookbinders', pressmen's and typographical men's contests.

The softball games will be played between The Colonist and The Times and the Job Printers vs. Paper Supplies. The former event is an annual one, for which the Poodle Dog Cup is offered. The Colonist won the game last year. In the second game keen competition is expected, with both teams more or less of an "unknown quantity."

Numerous other races and novelty events have been arranged to round out the programme. The picnic is open to all members of organized labor and the general public. Hot water will be provided on the grounds, as will milk and ice cream for the kiddies.

Special rates for patrons have been arranged by the Vancouver Island Coach Lines.

LITTLE HOPE FOR FORESHORE LEASE

Selkirk Lumber Company, Limited, Seeks Use of Property Adjacent to Garbally Yard

Little hope was expressed at the City Hall yesterday that the Selkirk Lumber Co., Ltd., would be granted a foreshore lease on .225 acres of property for mill operations. The land in question borders Selkirk Water and is adjacent to the city's Garbally Road yard.

On June 14 the City Council refused to sanction the lease when G. M. Irwin, city engineer, explained that the harbor should be made wider, and not narrower, at the point desired for mill use. A communication from the Dominion Department of Marine yesterday requesting the assessed value of the property in question will be dealt with at the next council meeting.

L. L. GORDON LEAVES $186,000 ESTATE

VANCOUVER, Aug. 21 (?).—Letters probate were granted out of Supreme Court today in the estate of Lemuel Laird Gordon, former president of Gordon & Belyea, Ltd., who died on June 26. The estate, which goes to the widow and three children, all in Vancouver, was entered for probate at $186,151.

The Daily Cross-Word Puzzle

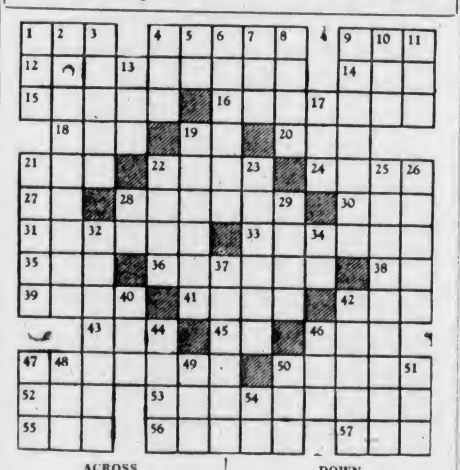

ACROSS
1. To understand.
4. Famous race horse.
9. Foot cushion.
12. Malignant.
14. Silk worm (variant).
15. Instant.
16. Rumors.
18. Card.
19. Army officer (abbr.).
20. Animal pouch.
21. Likely.
22. Country of Asia.
24. Knocks.
27. Pronoun.
28. To seat again.
30. Fortune.
31. Changed
33. To respect.
35. Epoch.
36. To invent.
38. Symbol for calcium
39. To strike out.
41. Means.
42. Total.
43. Unit of work
45. French for "the."
46. Faucet
47. To imply.
50. Compact.
52. Emmet.
53. Heroine of "Othello."
55. Foot-like part.
56. Surgical thread.
57. Modern.

DOWN
1. To hold session.
2. Greatly to delight.
3. To expel.
4. Poem.
5. Note of scale.
6. Great arteries.
7. Color
8. Serpents.
9. Kind of cambric.
10. Skill.
11. Underworld god
13. To cool.
17. Paddle.
19. Enrolled.
21. Pointed.
22. To transmit.
23. Sea view.
25. Spine-covered rodent.
26. Vapor.
28. Sun god.
29. Trial.
32. Innate abilities.
34. Brother of Odin.
37. Most despicable.
40. Sea eagle.
42. Reception room.
44. Deities.
46. Male feline.
47. Top.
48. Number.
49. Mound.
50. Japanese coin.
51. Bird of crow family.
54. To perform.

ANSWER TO YESTERDAY'S PUZZLE

SPENCER'S AUGUST Sale of Home Furnishings
AND NEW FALL FASHIONS FOR TODAY

Fine Grade
WILTON RUGS

Another Big Value Feature Today.
Regular $95.00 Values for **$79.50**
A fortunate purchase has placed these fine rugs in our possession. Rugs, size 9 ft. x 12 ft. The designs are splendid reproductions of Oriental effects. Special carpet yarns have been used in their production—and they are not susceptible to shading usually associated with Wiltons. If you want a high-grade rug at a low price—this is your opportunity.
—Carpets, 2nd Floor

New
FALL FELTS
In Becoming Fashions
Charming youthfulness. Correct styles. Outstanding value. Smartly tailored felts, developed in the newest shapes, in a range of headsizes, to fit any head. Prices
$1.95 to $3.95
CHENILLE BERETS—Lovely new versions. Berets in dove grey, Concord blue, brown, pottery rust, dark green and black. Each **$2.95**
—Millinery, 1st Floor

KAYSER HOSIERY
In New Shades for Fall!
LONDON MIST—A new gunmetal tone.
MALAYA and NUBIAN—Dark brown shades.
MANDALAY—Medium brown.
RANGOON—Reddish brown.
SUMATRA—Dark neutral beige.
Shown in medium service-weight, chiffon and crepe lines. All sizes. Per pair **$1.00**

Our Entire Stock of Women's and Misses'
COTTON PLAY SUITS
REDUCED TO CLEAR AT HALF PRICE
These smart Suits are made of piques or seersuckers in two or three-piece styles. Assorted colors and sizes.
89c to $2.00
Sale Prices—No Exchanges
Whitewear, 1st Floor

SUEDES
Again in the Foreground for
Fall Shoes

And these new designs will make them more popular than ever. High-Cut Pumps, T-Straps, One-Eyelets, Oxford Ties! New stitching and overlay treatments greatly enhance the richness of the leather.
Buy them early . . . is our advice! Pair
$5.85 and $7.50
—Women's Shoes, 1st Floor

ODD CHESTERFIELDS
On Sale Today at **$32.75**

Chesterfields made on hardwood frames and covered in tapestry of pleasing colors, with spring-filled reversible cushions.
—Furniture, 2nd Floor

Davenport Lounge
August Sale Price **$39.50**
Davenport Lounge in tapestry with spring seat and back; also box underneath for bed clothes. Operates very simply.
—Furniture, 2nd Floor

Lounge Chairs
August Sale Price **$34.50**
Lounge Chairs with deep spring seat and most comfortable spring back. Covered with heavy imported tapestry.
—Furniture, 2nd Floor

SOLID WALNUT TABLES
Nest of Three for **$11.75**
Solid Walnut Nest of Three Tables gives added convenience but reserves space as one table rests under the other.
—Furniture, 2nd Floor

NEW FALL COATS
Favor the
Ripple Collar

Just arrived—a shipment of smart Fall Coats featured in "tree-bark" material, with ripple and shawl collars of American beaver and marmot fur.
Silk-Lined Coats with comfortably cut sleeves and button trimming. Shown in shades of green, navy, brown and black.
Sizes 14 to 44
Specially Priced at
$22.50
—Mantles, 1st Floor

Three Special Values in
The Children's Section
Girls' Cotton Broadcloth Bloomers, pink, green, blue or white. Sizes for 2 to 6 years. A pair **39c**
Sizes to fit 8 to 14 years. A pair **49c**
Girls' Rubber Raincapes, brown, white and black. Shades of red, green, blue. Each **89c**
Girls' Cotton Prints and Voile Dresses with puff sleeves and all-around belt. Sizes for 2 to 14 years. All priced to clear, each **$1.00**
—Children's, 1st Floor

IMPORTED HEAVY UPHOLSTERING TAPESTRY
Now Selling at
$1.95 A YARD
Tapestry, 50 inches wide—very fine quality and shown in interesting designs and coloring. Remarkable value.
—Drapery, 2nd Floor

400 Square Yards of
BAROLEUM
On Sale, a Sq. Yard
42c
A felt-base floorcloth with enamel varnish-finish surface. Shown in "up-to-date" designs.
—Linoleum, 2nd Floor

Children's Hose
Two Good Values Today
Children's Golf Hose of durable wool and cotton mixture. Medium rib style with turn-down cuffs. In shades of fawn, brown and grey. Sizes 6 to 10. Priced at, a pair **25c**
Children's Full-Length Hose of wool and cotton mixture, with long straight legs in narrow rib style. Shades of beaver, Burma tan and black. Sizes 7½ to 10. Priced at, per pair **49c**
—Hosiery, Main Floor

New Side-Hook Girdles
Wonderful Values at **$1.98**
For the figure that needs a little more support—this is an ideal garment. Made of heavy peach coutil with elastic down sides and inset in front of skirt. Well boned and 14 inches long.
—Corsets, 1st Floor

DAVID SPENCER LIMITED

Little Stories for Bedtime

Forktail the Handsome

By THORNTON W. BURGESS

Skimmer the Tree Swallow had just remarked to Johnny Chuck that he didn't know of anybody who caught more flies and winged insects than Twitter the Purple Martin.

"How about me?" demanded a new voice, as a graceful form skimmed over Johnny Chuck's head, turned like a flash and came back. It was Forktail the Barn Swallow, handsomest and one of the most graceful of all the Swallow family. He passed so close to Johnny that the latter had a splendid chance to see and admire his glistening steel-blue back and the beautiful chestnut brown of his forehead and throat, with its narrow black collar, and the brown to buff color of his under parts. But the thing that was most striking about him was his tail, which was so deeply forked as to seem almost like two tails.

"I would know him as far as I could see him just by his tail alone," exclaimed Johnny Chuck. "I don't know of any other tail like it."

"There isn't any other like it," declared Skimmer. "If Twitter the Martin is the largest of our family, Forktail is the handsomest."

"How about my usefulness?" demanded Forktail, skimming past again. "Cousin Twitter certainly does catch a lot of flies and insects, but I'm willing to go against him any day to see who can catch the most."

With this he darted away. Watching him they saw him alight on the top of Farmer Brown's barn. "It's funny," remarked Johnny Chuck, "but as long as I've known Forktail, and I've known him since I was big enough to know anybody, I've never found out where he builds his nest. I've seen him skimming over the Green Meadows times without number, and often he comes here to the Old Orchard as he did just now, but I've never seen him stop anywhere except over on that barn."

"How about me?" demanded a new voice, as a graceful form skimmed over Johnny Chuck's head

"That's where he nests," chuckled Skimmer.

"What!" cried Johnny Chuck. "Do you mean to say he nests on Farmer Brown's barn?"

"No," replied Skimmer. "He nests in it. That's why he is called the Barn Swallow, and why you never have seen his nest. If you'll run over to Farmer Brown's barn and look up to the roof inside, you'll see Forktail's nest there somewhere."

"Me go over to Farmer Brown's barn?" cried Johnny Chuck. "Do you think I'm crazy?"

"Forktail isn't crazy," chuckled Skimmer," and he goes in and out of that barn all day long. I wouldn't trade homes with him, though. Give me a hollow in a tree well lined with feathers to a nest made of mud and straw even if it is feather lined."

"Do you mean that such a neat-looking handsome fellow as Forktail uses mud in his nest?" chied Johnny.

"He does just that," said Skimmer. "He's something like Welcome Robin in that respect."

Next story: A Black Robber.

Clairvoyant—"I see a great loss—the loss of your husband."
"But he has been dead five years."
"Then you will lose your umbrella."

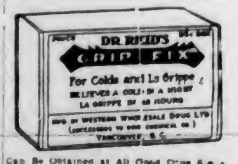

Can Be Obtained at All Good Drug Stores
Special Agents
VANCOUVER DRUG COMPANY'S TWENTY STORES